The first thing in the morning

The Washington Post.

Weather — Fair and warmer Monday; Tuesday probably rain or snow.
Temperature — Highest, 25; lowest, 8.
Details on page 15.

NO. 19,576. ENTERED AS SECOND-CLASS MATTER. POSTOFFICE, WASHINGTON, D. C. WASHINGTON: MONDAY, JANUARY 20, 1930.
COPYRIGHT, 1930, BY THE WASHINGTON POST CO.
THREE CENTS.

FRENCH NAVAL CHIEFS PROMISE SENSATIONAL STATEMENT TO COME

Pledge Is Given After Lengthy Conference With Stimson.

PRELIMINARY TALKS DEVELOP GOOD WILL

U. S. Secretary, Grandi Warmly Pleased at Exchange of Views.

DELEGATES IN DARK AS TO PROCEDURE

Continental Envoys Are Told No Anglo-American Pact Exists.

London, Jan. 19 (A.P.).—Premier Andre Tardieu and Foreign Minister Aristide Briand, the chiefs of the French delegation to the five-power naval conference, which opens Tuesday, in interviews with newspapermen today, pledged themselves "to give you something sensational later."

This statement followed upon a long interchange of views with Henry L. Stimson, United States Secretary of State, at the French Embassy. Premier Tardieu had arrived in London only this morning and Mr. Stimson motored in from his country home to complete his preliminary talks with the delegations to the conference by seeing the French leaders.

M. Tardieu described his conversation with the Secretary of State as engendering a very happy atmosphere for the beginning of the five-power negotiations. He warned, however, that the conference tasks were only beginning and that too much should not be expected by the public.

Briand in Jovial Mood.

M. Briand was in his characteristic jovial mood, and he interjected that the atmosphere, as the hour of convening approaches, is one of "confidence and cordiality."

The attitude of the Frenchmen was the more pleasing to the other delegations because it had been felt that France was a bit sensitive toward the close Anglo-American viewpoint on naval matters and was also somewhat perturbed by failure to reach a preliminary agreement with Italy over naval needs before the conference opens.

Mr. Stimson earlier in the day had held a highly satisfactory conference with Foreign Secretary Dino Grandi, the chief Italian envoy. He entertained Signor Grandi, his wife and a number of others of the Italian delegation at his temporary country home and afterward settled down to nearly two hours of conversation before returning to London.

Both Are Well Pleased.

Both the American and the Italian delegates were so pleased with their meeting that they agreed to disclose the nature of their conversation. Secretary Stimson said it had been frank and satisfactory to the highest degree and had covered all of the conference questioning from procedure to the problems confronting the five great sea powers of the world.

These two meetings enabled Mr. Stimson to make the important declaration to the continental envoys that no naval or political bloc, alliance or fixed understanding exists between the United States and Great Britain as a preliminary to the conference in which all are to be engaged.

It was recalled that the American delegation exchanged preliminary views with the Japanese delegates in Washington so that no further conferences have been necessary between them here. Mr. Stimson held long conversations with Prime Minister Ramsay MacDonald soon after reaching London and thus has completed his background for the conference.

Meeting Encouraging, Says Stimson.

George A. Gordon, of the Paris embassy, and Ambassador Dwight W. Morrow accompanied Mr. Stimson to the French embassy. Premier Tardieu talked with Mr. Stimson, while Mr. Morrow was received by M. Briand.

Tonight Mr. Stimson described the conversation as an interesting and encouraging one which covered the general objectives of the conference and found the delegates were in agreement concerning them. He declined to discuss details, but reiterated that the meeting was encouraging to him and to all who participated.

Questioned in regard to the French ideals that the work of the conference should ultimately be linked with the League of Nations disarmament endeavors, Mr. Stimson said the question had not worried him in the past and did not bother him now.

France and Italy Assured.

Besides giving France and Italy assurance that no Anglo-American alliance exists, it was understood their delegates were told informally that the United States would whole-heart-

Continued on Page 3, Column 2.

Construction Record Is Forecast for 1930

Seven Billion to Be Spent in Building This Year, Lamont Asserts.

(Associated Press.)

A new peace time record for construction and maintenance on public work and by public utilities is expected during the present year by Secretary Lamont on the basis of reports indicating that $7,000,000,000 will be spent in these fields.

This total does not include expenditures for residences, commercial and industrial structures and other private operations, which last year amounted to more than $3,000,000,000, and which, if continued at the same pace, would bring the outlay for 1929 to more than $10,000,000,000.

Complete returns to the Department of Commerce from the governors of 26 States, combined with estimates based on partial returns from the remaining States, indicate expenditures for public works, including Federal construction, of $3,325,000,000 during the year.

Programs for betterments to plants and equipment announced by public utilities, railroads and telegraph companies represented expenditures of approximately $3,250,000,000.

Associated Press Photo.
SECRETARY R. P. LAMONT.

Dr. John M. Gries, chief of the construction division of the department,

Continued on Page 5, Column 3.

BONES BROKEN AS MANY SLIP IN ICY STREETS

Mishaps Follow Tumble of Mercury Here to 8 Above Zero.

FAIR AND WARMER WEATHER DUE TODAY

Temperatures Are Under Normal Everywhere East of Rockies.

10 DEGREES SEASON'S RECORD IN NEW YORK

New Cold Wave Is Reported Sweeping From West on Heels of Rise.

The weather man miscued and laid himself open to the jokesmiths again yesterday, when the slump to zero in Mercury Common failed to materialize.

To be sure, the newsreel photographers were unable to find any sunbacked bathing beauties basking on the sands in Rock Creek Park, but after all, the lowest temperature recorded in the Capital yesterday was 8 degrees above the zero mark predicted by the Weather Bureau.

By 3 o'clock yesterday afternoon the mercury had soared to its peak level for the day of 25, in sharp contrast to the 8 degrees registered at 8 o'clock in the morning. At midnight the temperature was around 17 degrees, dropping from there to its low point of 14 at about dawn.

Today to Be Warmer.

For today the prediction is "fair and warmer" for Washington, which may possibly give the Street Cleaning Department a chance to clear away the debris of Friday night's snow storm without resorting to the use of icepicks, no appropriation for which is included in the department's budget allowance this season. However, the Weather Man explains that by "warmer" he really means that the temperature will hover closer to the freezing point, but probably will not exceed that figure. Tomorrow, he says, will be cloudy, with probable rain or snow.

The 8 degree temperature yesterday morning brought 1930 to a par with 1929, when the year's minimum of 8 degrees was established on January 14.

Temperatures everywhere east of the Rocky Mountains are reported as below normal, although no really extreme cold is reported from any section, the lowest being 16 below zero at Bismarck, N. D. Duluth had a temperature of 14 below, while it was 4 below at Toledo. On the other hand, os Angeles, El Paso, Phoenix, Ariz., and San Diego enjoyed temperature of 62 degrees yesterday.

Heavy Rains Fall On Coast.

Heavy rains were reported on the Northwest coast, a fall of 26 inches being recorded at Portland, Ore. A 15-inch rainLfall was reported from Buffalo, N. Y.

The season's record for cold was established at New York yesterday when official thermometers registered 10 above zero at 7:30 yesterday morning, while 18 was the city's maximum. Deaths of two persons believed due to the cold were reported there. The body of a 70-year-old woman was found in bed in her unheated apartment in West Fifty-Fourth street, and a man was found dead in a doorway on the new Bowrey.

Reports from Chicago stated that although rising temperatures were bringing temporary relief from the extreme cold in the Northern States, they were causing renewed apprehension in the flood-menaced Southern area.

Official predictions of a new cold wave sweeping eastward from the Rocky Mountains on the heels of the temporary rise today were viewed calmly through the west and central portions of the north central States.

Danger in Flood Regions.

Danger was seen, however, in the warmer skies and threats of snow flurries in the flood regions of Missouri, Arkansas, Illinois and Indiana, as it was feared that streams ice locked by the subzero spell of recent days would crash loose again if temperate weather continued long enough to permit thaws. Such a situation is not anticipated as immediately impending, however.

Thousands of acres of valuable farm land were inundated before the freeze, and hundreds of families were forced to flee from their homes. The American Red Cross has established relief organizations in Carmi and Mount Carmel, Ill., and Vincennes, Ind., to care for the stricken refugees.

One tragedy of the thermometer was reported, however. Arthur A. Buckner, 52-year-old colored prisoner at the Fourth Precinct, awoke from his slumbers in his cell yesterday and found his feet frost bitten. Buckner, who was arrested Saturday, charged with sale and possession of

Continued on Page 3, Column 8.

16 ARE KILLED AS PASSENGER PLANE BLAZES

T. A. T.-Maddux Craft Falls on Way From Agua Caliente.

BURSTS IN FLAMES IN FORCED LANDING

Giant Air Liner Ploughs Through Earth When Motors Fail.

ACCIDENT OCCURS AT OCEANSIDE, CALIF.

Many of Bodies Are Burned Beyond Recognition; All Mangled.

Los Angeles, Jan. 19 (A.P.).—Officials of Transcontinental Air Transport-Maddux Air Lines tonight confirmed reports that one of its passenger planes, returning here from Agua Caliente, Mexico, had crashed north of Oceanside, Calif., killing its sixteen occupants.

Information received at the line's airport here was that the plane had burst into flames as it made a forced landing, burning the fourteen passengers and two pilots. It was reported that the giant air liner plowed through the earth for 100 yards in attempting the landing.

Reports stated that some of the bodies were not burned beyond recognition, but that all were scorched and badly mangled.

Ambulances Hurry to Scene.

Reports of the crash sent police and hospital ambulances speeding toward the indefinitely located scene of the crash from San Clemente, Santa Ana, Laguna Beach, and Oceanside.

San Diego, Calif., Jan. (A.P.).—A large passenger plant with fourteen passengers aboard is reported to have come down in flames 12 miles north of Oceanside at 6:30 o'clock tonight. Everyone on board is reported dead. The plane, believed to have been a Maddux passenger plane, left Agua Caliente, Lower Calif., Mexico, at 5:30 p. m. for the Glendale airport.

Reports reaching here from San Clemente said the plane appeared to be having motor trouble and that the pilot seemed to be trying to land his loaded ship. The reports stated that the plane exploded when near the ground and crashed in flames between the highway and the ocean, 8 miles south of San Clemente.

List of Passengers.

The T. A. T.-Daddux plane, reported down in flames 8 miles south of San Clemente at 6:30 o'clock this evening, left Agua Caliente, Mexico, at 5:50 p. m. with the following passengers:

Mr. and Mrs. Bowen.
Mr. and Mrs. Miller.
W. W. Paden.
Mrs. Castillon.
Mrs. Glover.
Mr. Small.
Miss Jameson.
Miss Squibb.
Miss Rabold.
Mr. Colliston.
Mr. and Mrs. Cedric Brown.
Pilot Basil Russell.
Mate Freddie Walker.

Gunman's Bullet Is Fatal to Girl

High School Student Dies From Shot Inflicted by Cleveland Thug.

Cleveland, Jan. 19 (A.P.).—Janet Blood, 16-year-old high school victim of Cleveland's "hook nose" gunman, died of a bullet wound today.

Miss Blood was the third woman to be shot by the gunman who has terrorized Cleveland women for the past two months. The other two women recovered from their wounds.

The girl was shot the night of December 20 when the bandit accosted her and demanded money. When Miss Blood said she had none, the man drew a revolver and fired. The bullet lodged in the lung tissue.

Six football players of West High School, where Miss Blood was a senior, offered their blood for two transfusions.

Cleveland police have been ordered to "get the gunman dead or alive."

Skeptical Police Doubt 'Murderer's' Confession

New York, Jan. 19 (A.P.).—Brooklyn police are skeptical about John Clyde Harrison's ability to prove himself a murderer.

Harrison is being held in Aberdeen, S. Dak., where he gave himself up, saying he had slain a man in Brooklyn in August, 1928. He did not know the name of his victim, but said he had slugged a man on the waterfront and then pushed him into the water.

The police here believe Harrison is seeking a free trip East.

DORAN LAYS SLAYING OF AGENTS TO FUROR OVER DRY PERSONNEL

Langley Field Pilot Given Cheney Award

Lieut. William Matheny Honored for Heroism in Burning Plane.

For extraordinary heroism in attempting to rescue a brother pilot from a blazing plane, Lieut. William A. Matheny, of Langley Field, Va., will receive the Cheney Award for 1929, the office of the Chief of Air Corps announced yesterday. The award carries with it a bronze plaque, a certificate of award, and $500 in cash.

The act of valor and self-sacrifice for which Lieut. Matheny received the award occurred near Managua, Nicaragua, August 30, 1929. With Lieut. Dwight Canfield as co-pilot, and a mechanic, the officer was flying a twin-engined bomber from Langley Field to France Field, Panama.

About seven miles south of Managua, the left engine caught fire. Lieut. Matheny opened the right engine to its full power and endeavored to fly beyond heavy jungles which prevented an immediate landing. However, the strain on the good engine proved too great and it froze, necessitating instant landing, since

U. S. Army Air Corps Official.
LIEUT. WILLIAM A. MATHENY.

altitude was not great enough to permit parachutes to be used.

When the heavy plane struck the trees the mechanic and Lieut. Ma-

Continued on Page 3, Column 6.

Inflammatory Attacks on Enforcement Seen in Florida Shooting.

KILLER IS DESCRIBED AS FORMER VIOLATOR

Administrator in Charge of District Conducts Investigation.

WARRANT WAS SHOWN, HE TELLS CHIEF HERE

Bloodstained Paper Found Beside Moncure's Body, Tuttle Declares.

(Associated Press.)

The killing of two prohibition agents in Florida Saturday in a raid upon the home of a suspected bootlegger was blamed by Prohibition Commissioner Doran yesterday upon "the recent inflammatory attacks upon our personnel."

Expressing regret over the slaying of F. R. Patterson and Robert E. Moncure in an attempt to search for liquor in the home of George W. Moore at West Palm Beach, the commissioner laid the responsibility for the shooting upon recent attacks upon the enforcement squad "which leads weak-minded criminals to attack honest and efficient officers acting in the performance of their sworn duty."

The Commissioner, in a monograph which he made public yesterday, outlined what was required of prohibition agents and said many of them were recruited from college graduates and that generally they were a high type of citizen.

Blames Inflammatory Attacks.

"I regret deeply the killing of any person," Commissioner Doran said, "but the deaths of Patterson and Moncure, who went in broad daylight to serve a search warrant upon a suspected bootlegger, was due in a large part to recent inflammatory attacks upon our personnel which leads weak-minded criminals to attack honest and efficient officers acting in performance of their sworn duty."

The Commissioner, who returned yesterday from Boston and Detroit, where he spoke on prohibition enforcement, received a short preliminary report of the West Palm Beach killing from E. R. Tuttle, prohibition administrator of Savannah, Ga., under whose direction the agents were working.

Mr. Tuttle told the commissioner that the two slain agents and two others went to Moore's home to serve a search warrant in an effort to locate smuggled liquor Moore was believed to have received. Patterson and Moncure were killed.

Goes to Scene of Shooting.

The administrator departed for West Palm Beach as soon as he learned of the affair.

Doran said he believed the body of Moncure would be brought here for burial as his home was here before he went to Florida.

"I brought Moncure into the prohibition service several years ago," Doran said. "He was a fine, clean chap and an efficient, honest officer. He was a member of the Moncure family of Virginia, with whom I have been on intimate terms since I came to Washington twenty years ago."

The commissioner did not know what action would be taken against Moore, but expected to be informed what charges would be filed against the suspected bootlegger as soon as Tuttle had completed his investigation.

Denouncing recent attacks on the personnel of his organization, which, he said, jeopardized the lives of agents enforcing the Volstead act, Doran said he had prohibited agents from using weapons except in defense of their lives or of the lives of their comrades. The agents under these instructions would let a prohibition law

PRESIDENT ATTENDS MARYLAND CHURCH

Chief Executive, First Lady Hear Quaker Pray for Naval Envoys.

MEETING HOUSE HISTORIC

President and Mrs. Hoover, accompanied by friends, made an unheralded automobile journey to Sandy Springs, Md., yesterday morning and attended services, at 11 o'clock, in the historic Friends Meeting House. The presidential party motored away immediately afterward.

A prayer was offered by Allan Farquhar, of Sandy Springs, in which he expressed a fervent hope that the members of the American delegation to the London naval arms conference will be guided in "the right way." He also read a poem, "Life and Love," by Henry Van Dyke.

Mrs. H. M. Bancroft read the Nineteenth Psalm, and Mrs. R. B. Thomas read a short poem.

The meeting house is one of the oldest in this section, having been erected, of brick, in 1817, to replace a wooden structure which had been built in 1770. For years after the second meeting house was erected it was the largest church building in Montgomery County. Many prominent Quaker leaders have held its pastorate, one of whom, Benjamin Hallowell, while serving as its pastor, also acted as a teacher to Robert E. Lee, in school at Alexandria.

Former Wife's Parents Slain by Divorced Man

St. Paul, Jan. 19 (A.P.).—While half a dozen relatives looked on, Henry Mallinger shot and killed his former wife's parents, Mr. and Mrs. Fred Kreindl, at their home here today, and then fled in a taxicab.

Arrested two hours later Mallinger told police he killed the couple "because they have been the cause of all my trouble." Mallinger and his former wife were divorced two years ago.

GRANT READY TO ASK WHARF PLAN BARRED

Will Give Park Commission Protests to Department Today or Tomorrow.

ADDED SUPPORT IS FOUND

In accordance with action taken by the National Capital Park and Planning Commission last week, Lieut. Col. U. S. Grant 3d, executive officer of the commission, plans to place the commission's objections to the Sun Oil Co.'s proposed wharf on the Potomac River near Rosslyn before the War Department either today or tomorrow and ask that the application be denied.

The commission is backed in its endeavor to perpetuate the scenic beauty of the Potomac by the Fine Arts Commission, the Arlington County Zoning Commission and various civic organizations in the District and Virginia. Additional support for the commission's fight against the proposed wharf has been obtained and interest aroused as a result of questionnaires which have been sent out, and the opposition of Senator Carter Glass and Representative Walton, of Virginia.

Not since the fight against the establishment of an abattoir on Columbia pike by the N. Auth Provision Co., of Washington, which raised a movement of opposition, have the people of the District and nearby Virginia been as aroused as they are over the oil company's application for a permit to build the Rosslyn wharf.

Despite the disapproval of the Arlington County Zoning Commission, the county board of supervisors granted the permit, but final approval rests with the War Department, and because of the concerted opposition it is not believed the permit will be granted.

Despite the inclement weather, the array of models, plans and drawings graphically setting forth the National Capital Park and Planning Commis-

Continued on Page 5, Column 2.

PARAGUAYANS CLASH WITH BOLIVIAN ARMY

Chaco Boreal Frontier Post Attacked, Government at Asuncion Says.

DEFENSE SOLDIER SLAIN

Asuncion, Paraguay, Jan. 19 (A.P.). An official communique today charged that the Paraguayan fort at Isla Poi was attacked at 2 o'clock last Thursday afternoon by a Bolivian patrol which for several days had spied on and menaced the troops quartered there. The attack, however, was described as a surprise.

The Paraguayan soldier Sixto Benitez was killed in the first onslaught. The Bolivians were stated to have been routed and to have retreated to the Bolivian outpost at Fort Boqueron, the scene of disturbances in 1928. Other details were lacking.

The news was received calmly here. It was generally felt that Bolivia had violated the status quo agreed upon while a conciliation commission was seeking settlement of the territorial dispute over the Choca Boreal region.

Buenos Aires, Jan. 19 (A.P.).—The Paraguayan Legation announced today that Bolivian troops had attacked a Paraguayan detachment and that one of the Paraguayan soldiers was killed in action.

The engagement was said to have taken place at Isla Poi, in the vicinity of Puerto Casado. It is on the westerrn bank of the river in the general section known as Chaco Boreal, to which claim is laid by both Bolivia and Paraguay.

The legation stated at the same time that Bolivian forces on that frontier had been displaying great activities during the past few days.

The legation stated it had received only a brief announcement of the clash from Asuncion. Bolivian Minister Jose Escalier now is in La Paz, and attaches of his legation here said they had received no information of the reported incident.

Isla Poi is a small island near the outpost of Puerto Casado, which is

Continued on Page 5, Column 5.

DRYS IN CONGRESS PREPARE FOR FIGHT

Whole Prohibition Issue Is Likely to Be Aired at This Session.

PROS SHOW STRENGTH

(Associated Press.)

Aroused by the fury of the wet assault, Congressional drys are mobilizing their majority to thrash out the whole prohibition issue at this session.

The prohibitionists have decided to press the administration program for bolstering the dry law and to vote for the first time on proposals to kill the eighteenth amendment. They showed their strength in the House Saturday in approving the annual $15,000,000 dry fund.

House committees will begin work this week on the first of the many recommendations for strengthening the dry act submitted to Congress by President Hoover and his law enforcement commission. House leaders have promised a clear track for consideration of these measures.

In the Senate the drys are ready to accept the challenge of Senator Blaine (Republican), Wisconsin, for repeal of the eighteenth amendment. But the Senate is busy on the tariff now and will be until some time next month, and this discussion will have to wait until then.

Meanwhile, the enforcement problem came to the front again yesterday when Prohibition Commissioner Doran blamed the "inflammatory attacks upon the enforcement personnel" for the killings of two prohibition agents in Florida Saturday in a raid.

The bill for the transfer of the prohibition enforcement service from the Treasury to the Justice Department probably will be the first of the legislative suggestions proposed by the administration to receive congressional consideration.

Representative Williamson (Republican), South Dakota, has introduced this measure, and his committee on expenditures will meet early in the

Continued on Page 2, Column 3.

Lindbergh Proves Success In First Flight With Glider

Keeps Motorless Craft Aloft Half Hour as Wife Watches.

San Diego, Calif., Jan. 19 (A.P.).—Without previous actual experience in motorless flying, Col. Charles A. Lindbergh took off here today in a glider plane, flew it out half a mile over the ocean, attained an altitude of 500 feet, remained aloft half an hour and qualified for a first-class glider-pilot's license. He made an application for the license after landing and will become the ninth holder of that class of motorless flying license in the United States.

Mrs. Lindbergh watched her husband make the flight, but did not attempt to handle a glider herself.

William Van Dusen, local representative of the National Aeronautical Association, officially checked Lindbergh's flight and received his appli-

Continued on Page 3, Column 5.

THE YEAR 2429 A. D.

What man's mechanical ingenuity may lead to in case of future wars is demonstrated in a daily cartoon strip on the comic page of The Washington Post. The imaginations of Phil Nowlan and Dick Calkins, the author and artist, respectively, are reminiscent of the stories of Jules Verne and provide food for thought as well as entertainment.

THE WASHINGTON POST

Air Refrigerating System To Cool Hoover's Offices

INTERPRETING THE MODE

The daily articles and sketches by Dare (pronounced Dah-ray) appearing in The Washington Post, not only treat of feminine outer apparel but are concerned with lingerie and costume accessories as well. To make her column of greater value for readers she has prepared illustrated leaflets, which tell just how to make the things described, and which are available without charge.

THE WASHINGTON POST

Regulating Plant to Keep Atmosphere Healthful Year Around.

President Hoover and chief executives who follow him in office will hereafter work amid all the atmospheric comforts of the modern motion picture theater despite the whims of Washington weather. For while the interior of the executive west wing of the White House, badly damaged Christmas Eve by fire, is being repaired, an air conditioning system, which will manufacture weather of exactly the right temperature and humidity, is being installed.

Even the hot and excessively humid summers that drive many folks to the beaches need hold no further terrors for the President if he is too busy for any vacations besides week-end trips to his fishing camps.

During the cold winter months the

Continued on Page 3, Column 3.

NEWS of SUBURBAN Washington and the Surrounding States

Appears on Pages 2, 21 and 22 Today.

violator escape rather than resort to the use of fire arms, he added.

Twelve Quarts Bought.

After talking with Tuttle over the telephone late this afternoon, Doran said the search of Moore's home yesterday, was decided upon after 12 quarts of whisky had been purchased there by a single buyer. Less than two hours later the prohibition agents, he continued, obtained the search warrant based upon that purchase and returned to the home where two of them met death.

In previous seizures at Moore's home liquor had been found, the Commissioner said, on one occasion 160 cases of smuggled liquor having been found in his possession.

The Commissioner said he had been informed that Moore was being held by county authorities at West Palm Beach to face charges of murder. He said he did not know what action the Federal authorities would take in the case.

Investigation Is Pressed.

West Palm Beach, Fla., Jan. 19 (A. P.).—Federal prohibition officials today pressed forward their investigation into the slaying of two dry agents last night during an attempt to search the residence of George W. Moore, alleged bootlegger.

Robert E. Tuttle, of Savannah, prohibition administrator for the Ninth District, arrived at noon to take personal charge of the inquiry. Tuttle declared that the slain agents, Robert K. Moncure and F. R. Patterson, had been killed while engaged in the legal performance of their duties. He said he would turn over the evidence to the State courts and ask that Moore be prosecuted for murder.

Meanwhile, Moore, who was arrested at his home shortly after the shootings, maintained silence in his cell at the county jail. No formal charges have been placed against him pending further inquiry, but the Federal officials charge he shot the agents when they tried to raid the residence with search warrants issued by United States Commissioner Earnst.

Four Men in Raiding Party.

Four men were in the raiding party, but two escaped unharmed to summon aid. Moncure was shot while at the front door of the Moore home and Patterson while in the kitchen. Officers said no one was in the house at the time except Moore, his wife and small daughter.

Police Chief Matthews, the first officer to arrive on the scene, was held at bay for 20 minutes with a shotgun in the hands of Moore, but managed to persuade the man to submit to arrest.

Officers said the Moore home had been watched all day yesterday by customs men and asserted they had evidence that a truckload of liquor had been taken into the residence the night before. Moore had lived here several years and police said he had a reputation as a bootlegger.

Accompanying Tuttle here for the investigation was W. T. Day, deputy administrator for the southern Florida prohibition district with headquarters in Jacksonville. Clarence H. Parks, local enforcement chief, reached the city from Jacksonville where he was doing grand jury work yesterday.

Tuttle Issues Statement.

Tuttle issued the following statement tonight:

"I am making a complete investigation regarding the circumstances of this shooting and from information already received I have no hesitancy in saying these officers lost their lives while performing their regular duties in serving a Federal search warrant at the home of George Moore.

"I am advised that the warrant was actually exhibited to Moore with the declaration by Agent Moncure that he had in the possession a Federal search warrant for the Moore home and that he requested Moore to open the door and allow the search to proceed.

"At this time Moncure was standing on the steps, outside a wire screen door. Moore was on the porch and after Moncure had made this statement Moore rushed back into the house and slammed the house door, whereupon Moncure gained admission to the porch. As Moncure reached the closed front door a shot was fired from the inside, tearing a hole through the door, the load taking effect in Moncure's forehead, causing instant death.

Warrant Found by Body.

"When Moncure's body was removed the bloodstained warrant was lying by the body.

"Agents Moncure and James Kugler were at the front door of the house, and Agents Patterson and James McNalty entered the rear door of the house to assist in the search under the warrant after the document had been exhibited to Moore.

"After firing the fatal shot at Moncure, Moore immediately turned and fired at Agent Patterson, mortally wounding him.

"George Moore was well acquainted with Agent Moncure, who had assisted in raiding these same premises last summer when 180 cases of liquor were seized at Olympia Beach.

"With these established facts already gathered from my preliminary inquiry, there can be no doubt that Moore well knew Agent Moncure when he visited the Moore home on Saturday evening, armed with a legal search warrant for execution on the premises.

"I have endeavored to communicate with State's Attorney L. R. Baker, to whom all evidence will be given when completed. Mr. Baker will be consulted on preparation of the case, which will be prosecuted in State courts."

SHEPPARD ASSAILS BUYERS OF LIQUORS

Senator Would Make Example of "Highbrows" Who Buy Bootleg Rum.

DRYS CLOSE CONVENTION

Detroit, Jan. 19 (A.P.).—A defense of his proposal to make the buyer of liquor subject to the same penalty as the seller was made by Senator Morris Sheppard, of Texas, in an address here today.

The senator addressed a rally which concluded the Antisaloon League's national convention.

"We need to make but few examples of the highbrows who think they are above the law which governs humbler folk in order to smash the bottom out of the bootleg market and reduce the illegal liquor traffic to the disappearing point," the Texan asserted.

Lauds Prohibition Benefits.

"Too often," he said, "buyers are persons of business and social standing, using the exemption accorded them by the law as an excuse for its moral infraction. It is true that in punishing possession we get the purchaser by one foot. If there is any one we need to get by both feet, however, it is the individual of high standing who flaunts and defies the law. You can't do much with a fellow you are trying to hold by one foot. He can raise more disturbance with that loose foot than you can imagine."

A large part of the senator's speech was occupied with praise of prohibition as a benefit to humanity. When it was written into the Constitution, he said, "we demonstrated that the Constitution was made for man and not man for the Constitution."

The rally brought to close a convention which expressed repeatedly its approval of the policies of President Hoover and his conviction of the sincerity of those who have charge of the enforcement of the prohibition law for the Federal Government.

Education Is Stressed.

Educational activities were stressed by speakers at practically all of the sessions of the convention, an outstanding instance being a statement of Bishop Thomas Nicholson, who was reelected president of the league, that he doubts the wisdom of the law Senator Sheppard is seeking to have passed. Bishop Nicholson said that he believes that the purchaser should be made to feel his guilt through the pressure of public opinion.

The convention heard Dr. James M. Doran, prohibition commissioner, say that extremists and politicians should not be permitted to secure adoption of measures which would hamper production and distribution of industrial alcohol to the injury of the professions and industries which use it.

The commissioner told the delegates that the "corn sugar racket" is now the principal source of illicit alcohol.

Woman Director of G. O. P. Finds Ally in Tea and Talk

Mrs. Louise M. Dodson Has Her Own Approach to Feminine Votes.

(Associated Press.)

With 29 years of experience in practical politics, Mrs. Louise M. Dodson, successor to Mrs. Alvin T. Hert, as director of the woman's division of the Republican party, plans a teacup campaign with her own office as demonstration laboratory.

A kitchenette for every Republican headquarters and a tea service for every county committeewoman is Mrs. Dodson's goal.

One of her first moves, when she came to the headquarters of the Republican national committee a year ago as Mrs. Hert's assistant, was to install a kitchenette and invite Republican women of the District of Columbia to drop in for tea—and talk.

Mrs. Dodson reported yesterday that, within the year's test of the tea table theory, Washington's "Voteless League" of Republican Women has jumped from 200 to 800 members.

"There is a feminine psychology in politics," she said. "The woman everywhere is the social end of a combination where there are men and women.

"Each county has its committeeman, its committeewoman. If that committeewoman is wise enough in feminine psychology to serve in her social capacity, political results of far-reaching importance will be achieved while women drink tea."

Mrs. Dodson declared that "speaking again from the standpoint of practical politics," sociability is one of the very few working principles for women.

"I have 'tramped' in every State of the United States but two on errands for the Republican party," she said. "I've sampled every sort of travel, met every type of citizen, and have enjoyed them all. I have learned that an appeal that is effective in southern New Mexico is a waste of words in northern New Mexico. But tea and talk go together everywhere."

Mrs. Dodson said she was "a young green creature, who had been nothing but housewife and teacher" when circumstances thrust her into politics.

MRS. LOUISE M. DODSON.

TRIO DIES, TWO HURT IN AIRPLANE PLUNGE

Injured Are Expected to Expire After Ship Dives Into Lake Worth.

CAUSE OF FALL MYSTERY

Palm Beach, Fla., Jan. 19 (A.P.).—Three men were killed and two probably fatally injured late today as a cabin monoplane dived into Lake Worth here.

The dead:

William Lindley, pilot, Daytona Beach.

Arthur Umps, mechanic, Daytona Beach.

Ed Lipsky, believed to be a mechanic, Daytona Beach.

The injured:

Ed. S. Butler, Miami.

Elber Stossell, West Palm Beach.

Cause of Crash Mystery.

The cause of the crash was not determined. Witnesses said the plane evidently was trying to land on the lake and fell from a height of about 500 feet. It was owned by the Florida Airways Co. at Daytona Beach and had been equipped with pontoons for water landings.

The party was believed to have been en route from West End in the Bahamas to Daytona Beach.

The new cabin monoplane was flown to Daytona Beach from its factory in St. Louis by Lindley only recently and was returning from West End on its first business flight when the accident occurred. Witnesses said the engine was still roaring as the plane plunged beneath the water.

Butler and Stossell were dragged from the wreckage and rushed to a hospital, where their condition was said to be serious. Bodies of three other men were recovered shortly afterward.

Plane Sunk Before.

The plane took off from Daytona Beach about two weeks ago for West End. It sank shortly after arrival there due to a leaky pontoon, but soon afterward was repaired.

Lindley, who was piloting, learned to fly in New York about ten years ago and after continuing in aviation for some time around Long Island came to Florida to engage in real estate business.

He owned his own plane and continued with aviation as a hobby until bout a year ago, when he became associated with the Florida Airways, Inc. He was about 35 years old and is survived by a widow and two daughters, Jean, 8, and an infant girl.

13 OF ARCTIC PATROL ARRIVE AT SPOKANE

Army Test Fliers Speeded on Last Leg of Flight by Tail Wind.

ONE SLIGHTLY DAMAG-D

Spokane, Wash., Jan. 19 (A.P.).—Thirteen planes of the Army's arctic patrol landed at Newman Lawe, near here, at 3 p. m. today.

The planes led by Maj. Ralph Royce, commander of the unit, left Great Falls, Mont., at 10:40 a. m. today and flew by way of Missoula, Mont. Since last Monday they had been delayed at Great Falls by weather conditions.

Visibility, Maj. Royce said, was good except in isolated spots over the mountains, and a tail wind drove the patrol along at high speed. The group flew the 140 miles from Missoula to the lake, 23 miles east of Spokane, in 40 minutes.

The thirteen ships joined three pursuit planes and a trimotored transport, which arrived here Friday.

Twenty-two planes started a projected 3,700-mile flight from Selfridge Field, Mich., to Spokane, and return to test the Army's winter flying equipment. Temperatures ranging from 20 to 30 degrees below zero and snow were blamed for the delay at Great Falls. Other planes of the Arctic patrol were delayed by weather conditions and mishaps east of Great Falls.

Adjustments and repairs will be made on the planes here before they start the flight back to Selfridge Field.

The thirteen ships sat down gracefully on the 16 inches of ice that covered the lake.

A ski on one of the ships was damaged in landing at Missoula, but was repaired quickly by a mechanic at the airport.

Reductions on

Fashion Footwear
Dresses
Coats Wraps
Men's Shoes
Millinery Bags
Costume Jewelry
Hosiery

In Our
Greater Half Yearly Sale

Berberich's
TWELFTH—F STS.

HICKEY-FREEMAN CUSTOMIZED CLOTHES

Pajamas Reduced

Russian blouse models—English collared styles—or pullovers. Gay colours that will please the seeker for the unusual.

Now $2.35
AND MORE

Goldheim's
1409 H Street
Apparel for Gentlemen—Established 1875

BOY SCOUT COUNCIL REELECTS OFFICERS

Hamilton Is Named President of Local Organization for Fourth Time.

MEMBERSHIP IS GAINED

George E. Hamilton has been reelected president of the District of Columbia Council, Boy Scouts of America, for the fourth consecutive year, it was announced yesterday. George Hewitt Myers was reelected treasurer, and Barry Mohun was returned to the office of commissioner for the seventh consecutive year. Vice presidents chosen are Julius Garfinckel, Luke I. Wilson, Paul Bartsch, and Samuel H. Kauffmann.

Additional members of the executive board are: Henry P. Blair, Wm. R. Butterworth, Karl W. Corby, Ernest H. Daniel, Isaac Gans, J. H. Hanna, Walter Johnson, Dr. James A. Lyon, Dr. Walter Merrill, Arthur J. May, H. L. Rust, Dr. Camp Stanley, Huston Thompson, Capt. Chester Wells.

Others elected to the council are: A. L. Baldwin, F. Ballou, Col. A. B. Barber, I. Bennett, Admiral W. S. Benson, Capt. B. B. Bierer, Senator H. Bingham, Y. E. Booker, jr., Geo. F. Bowerman, R. S. Brookings, D. J. Callahan, Arthur Carr, W. J. Carr, M. O. Chance, J. S. Cole, Rear Admiral H. I. Cone, Oscar Coolican, W. K. Cooper, W. S. Corby, A. E. Dodd, J. Dolph, P. E. Dougherty, Gen. G. F. Downey, T. H. Duckett, B. Dulaney, H. Dulin, W. F. Draper, J. B. Eastman, L. Eates, J. O. Evans, J. S. Flannery, R. V. Fleming, Bishop J. E. Freeman, the Rev. P. C. Gavan, E. C. Graham, C. C. Griffith, Dr. Thos. A. Groover.

Dr. G. Grosenor, S. H. Hall, W. F. Ham, A. Hecht, L. Hertle, F. Hight, J. H. Himes, F. Hogan, G. P. Hoover, Maj. R. E. D. Hoyle, Meyer Jacobstein, Frank R. Jelleff, E. L. Jones, Col. E. L. Jones, Rudolph Jose, P. King, W. B. King, H. A. Kite, J. C. Koons, J. O. La Gorce, J. B. Larner, J. E. Lawton, J. I. Lee, L. R. Lee, Gen. J. A. Lejeune, P. E. Lesh, J. C. Letts, Dr. H. C. Littlejohn, C. H. Livingstone, B. Long, W. E. Longfellow, G. B. McClellen, R. L. McKeever, F. E. Matthes, Col. H. May, M. Mayer, Keith Merrill, Eugene Meyer, F. L. Middleton.

W. C. Miller, Dr. J. Mitchell, J. N. Nevius, N. Noyes, G. L. Payne, S. C. Peelle, A. E. Phillips, D. Phillips, Dr. U. G. B. Pierce, S. J. Prescott, O. Preston, W. F. Prettyman, A. B. Richard, D. J. Richards, Gen. G. Richards, C. F. Roberts, D. J. Rust, jr., J. Sanders, B. F. Saul, J. Sharp, W. E. Shoults, A. Sizer, the Rev. J. R. Sizoo, E. S. Smith, Gen. Anton Stephan, C. A. P. Stokes, C. P. Stone, jr., F. Stryker, C. Thom, S. P. Thompson, C. H. Tompkins, W. B. Van Devanter, G. Wales, Dr. C. S. White, T. White, R. J. Whitford, R. Whitehurst, Myron W. Whitney, W. D. Wilcox, L. G. Wilson.

The annual report of the organization, submitted by Executive Linn C. Drake, showed the District of Columbia Council during 1929 reached a new high level in membership and number of troops and a new low level in losses. The council now has 152 troops and 3,200 scouts, an increase over 1928 of 16 per cent in troops and 11 per cent in number of scouts.

The Community Chest was given credit in the report for the most successful year in the District of Columbia Council history.

Dr. Paul Bartsch's report of the court of honor showed a total of 3,435 merit badges taken during the year, 683 scouts advanced to second class rank, 264 to first class, 164 became star, 67 life scouts, 39 reached the coveted eagle rank, and 29 eagle scouts received palms for additional attainments.

Henry P. Blair's report of troop organization showed 37 new troops during the year with only 15 lost, leaving a net gain of 22 troops. The net gain of scouts for the year was 321 for a total of 3,123.

ROLL CALL ON TARIFF IN FOUR WEEKS SEEN

Few Major Disputes Remain in Path as Senate Goes Back to Work Today.

ACTION ON HIDES NEAR

(Associated Press.)

The tariff controversy on Capitol Hill will enter its fifty-fifth week today with Senate Republican leaders hopeful that only four more will be required to send the Hawley-Smoot measure back to the House for settlement of differences.

Few major disputes lay in the path of the Senate before final passage, and one of these probably will be settled this week when the sundries schedule is reached. In that section, described as the "catch-all" of thousands of miscellaneous commodities, are proposals to levy duty on hides, leather and shoes, all now on the free list.

Debate of this issue in the past has developed the question whether the cattle raisers would receive any benefit from a hide duty, and if so, whether this would not be offset by higher prices that may follow an import tax on shoes.

February Vote Seen.

Both Senator Watson, of Indiana, the Republican leader, and Chairman Smoot, of the finance committee, feel that if the Senate sticks doggedly to its task it should reach the final roll call on the tariff by mid-February.

Senator Borah, of Idaho, a leader of the Republican independents, who are striving with the Democrats to keep industrial rates down, said over the week-end that no one would be more happy than himself "to see the bill put through and have the work ended."

Time, however, is not the primary consideration, said the Idahoan, adding it was better by far to "do the task properly than to do it in haste and unsatisfactorily."

"We are going through with the task whether it takes six months or a year," he said.

Dyestuffs May Be Issue.

Another controversy of more than passing interest may be developed during the week with resumption of consideration of various paragraphs throughout the bill that were passed over in recent months. This involves the present method of basing duties on dyestuffs on American valuation by virtue of which these coal tar products are given much higher protection than if foreign valuations were used, as in the case with every other item in the bill.

Senator LaFollette, Republican independent, Wisconsin, is prepared to offer an amendment to do away with the American valuation basis, and indications are that he will obtain generous support.

Auto Reported Stolen Is Discovered in Canal

An automobile, reported to police by the owner to have been stolen, was found abandoned in the canal at the foot of Twenty-seventh street northwest yesterday afternoon.

Police at first thought that the automobile had been driven into the canal, and the rescue squad was summoned. An hour or more was taken up in searching for a possible occupant. The car was the property of Martin J. Walsh, of H street near Ninth street northwest, it was discovered. Mr. Walsh told police that the automobile was stolen Saturday from Twenty-first street and Pennsylvania avenue northwest.

Parliament Seats Goal of Peeresses

18 Women Are Eligible for House of Lords, Says Speaker Here.

A growing tendency exists in the British Isles among peeresses to win seats for themselves in the House of Lords and emulate the movement placing 18 women in the House of Commons, declared Miss Margaret Baxter, of England, in addressing the National Woman's Party yesterday afternoon at its headquarters, 144 B street northeast.

Miss Baxter said that since the Labor party has come into power women are taking a special interest in politics and that 18 women, each a peeress in her own right, are entitled to seats in the House of Lords. She declared that Lady Rhondda, a member of the international advisory council of the National Woman's Party, is heading the movement to seat these peeresses.

The meeting was presided over by Mrs. Paul Linebarger.

Jesuits Get $400,000 Through Woman's Will

Marshall, N. C., Jan. 19 (A.P.).—The entire estate of Mrs. Bessie Safford, estimated at from $300,000 to $400,000, was left to the Southern diocese of the Jesuits, Roman Catholic holy order, in her will, filed for probate here.

Mrs. Safford, a resident of Hot Springs, this county, was found dead of asphyxiation in a bathroom at Tallahassee, Fla., two weeks ago. She was 72 years old.

Aeronautical Inspectors Plan Three-Day Meeting

Aeronautical school inspectors of the Department of Commerce will begin a three-day conference today in the aeronautics branch, this city. Field problems and various improvements in the current method of inspecting flying fields will be discussed.

Gilbert G. Budwig, director of air regulation of the aeronautics branch, has announced that the conference will represent the first gathering of all the school inspectors since last July, when the examination of flying schools became an official duty of the aeronautics branch.

North Carolinians To Elect Officers

Society Here Will Observe Army and Navy Night Program.

Election of officers will be held tonight at a meeting of the North Carolina Society of Washington in the auditorium of the National Press Club. Army and Navy night will be observed.

Speakers will be Maj. Gen. Smedley D. Butler, of the Marine Corps; Maj. Gen. R. P. Davis, U. S. Army, retired, and Capt. Byron McCandless, of the Navy. Other guests will be Maj. Gen. Summerall, chief of staff, U. S. Army; Maj. Gen. Neville, commandant, U. S. M. C.; Admiral Hughes, U. S. Navy, and Col. Julian E. Yates, chief of chaplains, War Department.

Capt. Percy W. Foote, U. S. N., and Maj. E. P. Denison, U. S. A., arranged the program. A reception will follow the meeting.

Maj. Maddox Renamed In Engineer Reserves

Maj. Luther Robinson Maddox, local attorney with offices in the Woodward Building, has been reappointed in the Engineer Reserves of the Army for a five-year period. Maj. Maddox is a civil engineer as well as an attorney.

For two years during the World War, Maj. Maddox served overseas on the general staff with the Seventeenth Engineers. He served under Ambassador Charles Dawes, then a lieutenant-colonel. His present assignment is with the Philadelphia Engineer Procurement district.

New York Bank Teller Held in Miami for Theft

Miami, Fla., Jan. 19 (A.P.).—William A. Seaman, 28, former teller of the New York Trust Co., of New York City, was arrested here today on charges of stealing $31,999 in cash from the banking institution. Seaman was taken by Department of Justice agents. Police said he admitted that he had stolen the money on September 13, 1929.

The former teller, police said, asserted that he came into Miami police station to surrender, having heard that warrants had been sworn out him. He was quoted as saying that he left the station when he could not find a detective whom he knew and to whom he planned to surrender. Seaman was traced through an automobile he bought and sold here.

DRYS IN CONGRESS MOBILIZE FOR WAR

Continued from Page 1.

week to take it up. The Senate judiciary committee will meet today, but the administration has not yet submitted its legislation to that chamber, and with the tariff fight still raging there is little prospect for action there.

Senator Blaine announced yesterday that he would not seek to get a report by the judiciary committee on his resolution for repeal of the eighteenth amendment until after the Senate has concluded its tariff discussion in which he is one of the leading participants.

The Treasury Department appropriation bill, carrying the $15,000,000 annual dry enforcement fund, approved Saturday by the House, must go through the Senate, but there are no signs of trouble over this. The Senate wets are ready not only to supply the $15,000,000, but to add many times that amount. It is their contention that it will take millions to enforce the law.

Father, Son Slain in Feud; Law Officers Hide Suspect

Public Feeling Tense After Guns Blaze in Street of New Mexican Town to Revive Old Enmity and Put Crowd in Panic.

Clovis, N. Mex., Jan. 19 (A.P.).—A feud which started with a childish quarrel cost the lives of G. C. Bohannan, 71 years old, and his youngest son, Carl, 19, and today V. Tate, county auctioneer, was hidden in a New Mexico jail until tense feeling here subsides.

The two men were shot to death yesterday in a street fight, climaxing the 10-year-old Tate-Bohannan feud.

Coroner's juries today at separate inquests returned verdicts that Bohannan and his son met their deaths from bullet wounds inflicted from a pistol in the hands of Tate. The district attorney's office announced that first degree murder charges had been prepared for filing against Tate.

Due to intense feeling in Curry County, officers took Tate to a jail in an adjoining county and today they refused to disclose his whereabouts.

The Tate-Bohannan feud dates back to a childish quarrel during which a young Tate was struck on the head with a hammer in the hands of a Bohannan. The Bohannan boy was arrested, tried and convicted. He was given a six months' suspended sentence.

Smouldering friction between the two families continued for many years with no serious trouble until last Thursday, when Tate fired three shots at Louis Bohannan at Grier, N. Mex., 15 miles west of here. One of the bullets clipped two fingers from Bohannan's right hand. Tate was arrested on a charge of assault with intent to kill and released on $2,000 bond.

Yesterday, the elder Bohannan was killed as he stood on a crowded street corner, the shots from Tate's gun ringing as a clarion call of a clan to Bohannan's sons. After the shooting Tate took refuge in the vault in a nearby bank.

Charging the vault, Carl Bohannan was shot to death.

The shooting of the two Bohannans followed a quarrel on the street yesterday between Tate and the elder Bohannan, who came to town from his ranch with five of his seven sons. The sons rushed to their father's aid after the first shots were fired. One of them carried a rifle which was taken from him by spectators.

The shots caused a near riot among the many people from the rural sections, who were in Clovis for their week-end shopping. Sentiment in this section is evenly divided between factions in the feud. With Tate out of the county officers tonight felt the feud was at least temporarily quieted, although they expressed apprehension should Tate be released on bond and return to Clovis.

ARIZONA PRISONER TELLS OF SLAYING

Dague Implicates Woman and Unnamed Man in Death of Patrolman.

MRS. SCHROEDER SILENT

Phoenix, Ariz., Jan. 19 (A.P.).—Walter Glenn Dague today confessed that he and Mrs. Irene Schroeder and "another man" took part in a gun fight with two Pennsylvania State highway patrolmen near Newcastle, Pa., December 27 in which Corpl. Brady Paul was killed and Private Ernest Moore was wounded.

With Vernon Ackerman, an Oklahoma former convict, Dague and the woman were captured by an armed posse in the mountains near Laveen, Ariz., last Tuesday after they had kidnaped and wounded an Arizona deputy sheriff and wounded a second deputy in a running gun fight. The three are in jail here charged with assault with intent to murder.

In the confession to Sheriff C. H. Wright, Dague declined to name the other man who took part in the gun fight in Pennsylvania.

Mrs. Schroeder professed little interest when shown the signed confession. "I don't know anything about the thing," she said.

Woman "Not Interested."

Sheriff Wright then handed her a photograph of her 4-year-old son, Donnie, who is with friends in Pennsylvania.

"What about this?" asked the sheriff.

"I'm not interested," she replied.

In his confession Dague said Paul and Moore were shot either by the "other man" or Mrs. Schroeder. He denied having shot either of the officers.

Dague made his confession after more than six hours of constant questioning. He said he and his companions saw an automobile parked ahead of them. The patrolmen were stopping cars and questioning occupants regarding a bank robbery.

Tells of Gun Battle.

"They stopped us," said Dague, "and inquired for the papers on the car. I handed my wallet to them. I don't know which officer I handed it to. He looked at it and handed it back and as he did so he said something, I don't know what.

"I got out of the car and pulled my gun, and by the time I was out Irene also was out with her gun. One of the officers threw his hands up and ran to the back of the car. One of them then fired. I stepped to the front of the car.

"Either Irene or the man in the back seat of the car then fired. One of the officers then fired at me. After these two shots had been fired, I fired at the arm of the man shooting toward me. More shots were fired all around me. One went through my hat and one grazed my hip.

COAL MINE BLAST IS FATAL TO EIGHT

Four Others Are Injured; Hurts of One Feared to Be Fatal.

BODIES ARE RECOVERED

Beckley, W. Va., Jan. 19 (A.P.).—Eight miners were killed and four others injured, one probably fatally, in an explosion early today in the No. 1 mine of the Lillybrook Coal Co., at Lillybrook, 10 miles from Beckley.

The bodies of the victims, six Negroes and two white men, were recovered by rescue crews four hours after the blast, which J. B. Clifton, president of the company, described as local in character. All apparently had been killed instantly.

The miner most seriously injured, R. L. Meadows, was found lying beside the dead men, unconscious from burns about his entire body. The other three injured men walked unaided from the mine before rescue crews reached the entry in which the explosion occurred, a mile back in the hills.

You'll Admire the Value of These

Shirts

$1.79

Reduced from $2.50 & $3.50!

Plain colors and fancies . . . collar attached or neckband styles with two separate collars . . . all sizes and sleeve lengths.

Meyer's Shop
1331 F Street
S. O. M. B.

STARTING TODAY

THE FEBRUARY SALE of LIFETIME FURNITURE

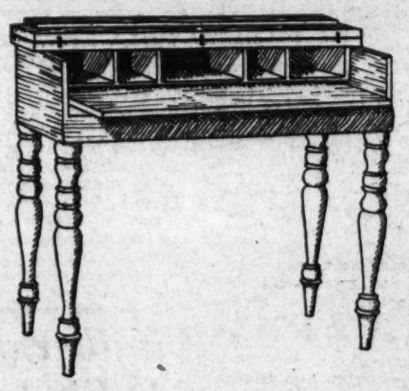

A QUAINT SPINET DESK SALE-PRICED

38 inches wide and sturdy enough for comfortable writing . . . an unusual value in the February Sale with good-looking turnings and convenient stationery compartments.

$28.75

MAYER & CO.
Seventh St. Bet. D and E

SPECIAL NOTICES

MOVING TO SOME OTHER CITY? Get our return-load rates. Full and part load shipments to Philadelphia, New York, Boston, Pittsburgh, Richmond and way points. Special rates. Phone Nat. 1460. NATIONAL DELIVERY ASSOCIATION, Inc.

THIS IS TO GIVE NOTICE OF THE DISsolution of the partnership of Daniel H. Rucker and John R. Hohenstein, formerly trading under the name of Georgetown Battery Co.
(Signed) JOHN R. HOHENSTEIN.

THE ANNUAL MEETING OF THE STOCKholders of the Mount Vernon Savings Bank, of Washington, D. C., will be held at the banking house, Ninth street and Massachusetts avenue northwest, on TUESDAY, January 21, 1930, for the election of directors and the transaction of such other business that may come before said meeting. The polls will remain open from 12 o'clock noon to 1 p. m. ROBERT T. HIGHFIELD, Cashier.

NOTICE IS HEREBY GIVEN THAT THE Rosslyn Steel and Cement Company first mortgage bonds Nos. 25, 29, 58, 60, 69, 142, 164, 168, 170, 182, 184, 199, 205, 286 and 308 will be redeemed at 103 at the Federal-American National Bank, Washington, D. C., on February 1, 1930, from which time interest on said bonds will cease.

ANNUAL REPORT OF THE AMERICAN SECURITY AND TRUST COMPANY

To the Comptroller of the Currency, as required by Section 16, Act of Congress, approved October 1, 1890. For the year ended December 31, 1929.

Capital stock authorized and fully paid		$3,400,000.00
Total amount of debts		30,023,255.64
Gross earnings for year ended December 31, 1929		2,295,148.90
Amount reserved for interest to depositors	$605,479.00	
Amount reserved for Federal and District of Columbia taxes	214,247.64	
Other expenses	719,230.62	
Total expenses for year ended December 31, 1929.		1,538,957.26

Corcoran Thom, President.

H. S. Reeside. G. Percy McGlue
Howard Moran. James F. Hood.
Benjamin Warder Thoron. W. S. Corby.
Gilbert Grosvenor.
James M. Green. Wm. J. Flather, jr.
William W. Everett. Clarence F. Norment.
M. G. Gibbs. Geo. W. Brown.
James F. Shea. C. A. Aspinwall.
J. Philip Herrmann. B. F. Saul.
Directors.

We, CORCORAN THOM, President; FREDERICK P. H. SIDDONS, Secretary, and H. S. REESIDE, HOWARD MORAN, JAMES M. GREEN, directors of the American Security and Trust Company, do hereby solemnly swear that the above statement is true, to the best of our knowledge and belief.
CORCORAN THOM, President.
FREDERICK P. H. SIDDONS, Secretary.
H. S. REESIDE,
HOWARD MORAN,
JAMES M. GREEN,
Directors.

District of Columbia, ss:
Sworn to and subscribed before me this 18th day of January, 1930.
HARRY G. MULLER, Notary Public, D. C.
My commission expires March 30, 1930.
Total number of directors of this company 27.

SPANISH SCHOOL OF WASHINGTON
Profs. from Spain—Conversational Method. Rapid Progress. 1338 H st. nw. Natl. 9360.

BOYD School for Secretaries (1333 F st. nw.). Save time. Earn More. Thorough Courses. Position positive. Start today. Natl. 2238

RETURN OF SUN AIDS SEARCH FOR EIELSON

Eleven Planes to Assemble at North Cape as Arctic Day Lengthens.

TWO CRAFT REACH NANUK

Nome, Alaska, Jan. 19 (A.P.).—The return of longer hours of daylight to the Arctic, combined with the proposed assembling of 11 airplanes at North Cape, Siberia, has added new impetus to the search for Carl Ben Eielson and Earl Borland, American aviators missing since last November 9. They were flying to the icebound fur trading ship Nanuk at North Cape when lost.

Two planes are now at the Nanuk. They were flown there by Joe Crosson and Harold Gillam, Alaskan pilots. Two powerful Fairchild cabin planes intend to hop from the Alaskan mainland soon for North Cape, carrying food supplies for the Nanuk, extra gasoline for the planes and repair parts for one of the planes now at the ship. The craft was damaged in an attempt to take off. The Fairchilds will be piloted by Capt. Pat Reid, Canadian aviator, and Ed Young, an Alaskan flier.

Meanwhile seven Russian planes, all well adapted to winter flying in the Arctic, were preparing to converge on North Cape from various points in Siberia. Their pilots include some of the most famous Russian aviators, such as Semyon A. Shestakov, chief pilot of the Moscow-New York flight; Boris Chucknovsky, who participated in the Nobile rescue, and Pilot Grosmov, remembered for his flight from Moscow to Peking in 1927.

When these pilots are all available for the rescue expedition the area in the vicinity of North Cape will be given a much more thorough search than has been possible in the past.

Since the whereabouts of Eielson's landing remains as much of a mystery as ever, those in charge of the relief expedition believe it will be necessary for the pilots to cover a wide area in their search. Numerous reports have been received that Eielson's plane had been either seen or heard at widely separate points, but in each instance scouting trips over the localities have failed to locate the missing plane.

Two Freeze to Death After Boat Overturns

Canton, Miss., Jan. 19 (A.P.).—Sheriff John W. Owen, 46, of Madison County, and Chancery Court Clerk W. B. Jones, 62, were frozen to death last night in a swamp below here after the boat in which they were duck hunting capsized in the Big Black River.

Jones survived a few minutes after searchers found him with the body of Owen, and said they became lost after swimming ashore. He said the boat overturned when Owen fired his shotgun while standing in the boat. This occurred late in the day and the searchers' hunt ended at 1 a. m. Sunday.

DIED.

BAILEY—On Friday, January 17, 1930, at Emergency Hospital, MARY GORDON, beloved wife of Alfred D. Bailey. Funeral from St. Luke's Episcopal Church, Bladensburg, Md., on Monday, January 20, at 10 a. m. Interment at Fort Lincoln Cemetery.

BURCH—ARTHUR, son of the late Thomas and Martha Burch. Remains resting at Saffell's chapel, Fifth and H streets northwest. Notice of funeral hereafter.

COOKE—On Saturday, January 18, 1930, at his residence, 6215 Thirty-second place northwest, GEORGE W. COOKE, father of Miss Carrie B. Cooke, Mrs. F. M. Newberry, and George S. Cooke, of Henderson, N. C. Funeral from the S. H. Hines Co. funeral home, 2901 Fourteenth street northwest, on Tuesday, January 21, at 2:30 p. m. Interment Cedar Hill Cemetery.

DONOHUE—On Sunday, January 19, 1930, at Garfield Hospital, MARGARET, wife of the late James Donohue. Remains resting at the parlors of Perry & Walsh, 20 H street northwest. Notice of funeral hereafter.

DUFRESNE—On Friday, January 17, 1930, ARTHUR C., beloved husband of Mary L. Dufresne. Funeral from his late residence, 636 K street northeast, on Monday, January 20, at 9:30 a. m. Requiem mass at the Holy Name Church at 10 a. m. Relatives and friends invited. Interment (private) at Arlington National Cemetery.

FINCH—Suddenly, on Sunday, January 19, 1930, ELIZABETH B., daughter of the late Dr. S. P. and Eleanor A. Finch. Funeral services at the Lee funeral home, 332 Pennsylvania avenue northwest, on Tuesday, January 21, at 10 a. m. Interment at Rock Creek Cemetery, (Ellenville, N. Y., papers please copy).

FISHER—On Saturday, January 18, 1930, FRANCES MURRAY ATWOOD, beloved wife of Charles H. B. Fisher. Body resting at Gawler's chapel, 1754 Pennsylvania avenue northwest, until Monday, January 20, at 1 p. m. Funeral services at Francis Asbury M. E. Church South, Sixteenth street, between Irving and Lamont streets northwest, on Monday, January 20, at 2 p. m. Interment at Poolesville, Fa.

GLENN—On Friday, January 17, 1930, at his residence, the Portner, Fifteenth and U streets northwest, HULST, beloved husband of Gertrude M. Glenn. Funeral from his late residence on Monday, January 20, at 9 a. m. Requiem mass at St. Paul's Catholic Church, Fifteenth and V streets northwest, at 9:30 a. m. Interment at Mount Olivet Cemetery.

HALL—On Saturday, January 18, 1930, at her residence, 114 Thirteenth street northeast, ELLEN M., wife of the late J. Herbert Hall, aged eighty-three years. She is survived by her son, Albert E. Hall, and her daughter, Bertha E. Hall. Funeral services (private) at the above address on Tuesday, January 21, at 11 a. m. Interment at Rock Creek Cemetery, (Elgin, Ill., and Oakland, Calif., papers please copy).

IMMICH—On Sunday, January 19, 1930, AUGUSTA, widow of Daniel B. Immich. Funeral from the residence of her daughter, Mrs. May Immich Wilkinson, of 223 Ascot place northeast, on Tuesday, January 21, at 2 p. m. Interment at Rock Creek Cemetery.

FUNERAL DIRECTORS

V. L. SPEARE CO.
Neither the successor of nor connected with the original W. R. Speare establishment.
1009 H St. N.W. Phone Frank. 6626. Formerly 940 F st. nw.

ESTABLISHED 1876.
JOHN R. WRIGHT CO.
1337 10th st. nw. Phone North 0047.

J. WILLIAM LEE'S SONS
FUNERAL DIRECTORS
CREMATORIUM
339 PA AVE. NW. NATIONAL 1384 & 1385

CHAS. S. ZURHORST
301 EAST CAPITOL ST.
Phone Lincoln 0572.

P. J. SAFFELL
733 8th st. nw. Natl. 0537.

ALMUS R. SPEARE
Succeeding the Original W. R. Speare Co
1623 Connecticut Ave.
POTOMAC 4600
8 yrs. at 1208 H st., 45 yrs., at 940 F st.

Frank Geier's Sons Co.
1113 SEVENTH ST. NW Telephone
Modern Chapel. NATIONAL 2473.

THOS. S. SERGEON
1011 7TH ST. NW. Telephone Nat. 1090

JAMES T. RYAN
317 PA. AVE. SE. Atlantic 1700.

FUNERAL DESIGNS

GUDE BROS. CO., Florists
1212 F street National 4276
APPROPRIATE FUNERAL DESIGNS

GEO. C. SHAFFER 900 14TH ST. NW
Expressive Floral Emblems. Natl. 0106
Mod. prices. Open eve. & Sun. Natl. 2418

Brickbats & Bouquets

By JAMES HAY, JR.

WHEN the illustrious train robber, Roy Gardner, left our town the other day he reminded us in dramatic fashion that we had here one of the most celebrated institutions as well as one of the greatest all-round men known to current annals.

It was at St. Elizabeths Hospital that the insanity which the eminent Mr. Gardner had faked as a step toward escape from serving a 75-year penitentiary sentence was demonstrated to be all pretense, bunk and bum acting. Nevertheless, as the heavily-manacled gentleman prepared to ride, instead of rob, a train, he lifted up his voice to the attendant newspapermen thus:

"Boys, whatever you say about me, give St. Elizabeths a boost. Dr. Lind and Dr. Gilbert treated me better than any men I've gone against since I got into trouble. They are swell guys."

• • • •

THAT, in effect, was as much of a tribute to Dr. William A. White, superintendent of St. Elizabeths, as it was to Drs. Lind and Gilbert, for it is the personality of Dr. White which informs, moves and inspires that hospital for the mentally ill from top to bottom.

When Dr. White took charge of the place 26 years ago, he immediately began to show that in the care of the insane, strait-jackets, manacles, fetters, bars and chains were vastly overrated instruments and that kindliness, understanding and a large mixture of the well-known old garden variety of common sense were healing, efficient and, up to that time, unappreciated drugs.

He also showed that, instead of being weighted down by the superstition and pessimism of 500 years ago in regard to mental diseases, the thing to do was to turn the light of modern progress and science upon every patient in the hospital.

• • • •

AND, as he triumphantly proved the correctness of his theories, he ascended the Tower of Fame by leaps and bounds, without the aid of an elevator, balloon or plane, and under his own power. He became a powerful influence in American psychiatry, neurology and psychology. The long-bearded doctors of Europe took to crossing the sea and dropping in to see how young William A. managed to get away with all he accomplished.

For he was, is, and always has been a terrific worker. He manages an institution housing 5,000 patients and over 3,000 physicians and attendants, and makes it go like clockwork. He edits the Psychoanalytic Review. He is the author of a dozen authoritative books and countless articles for the professional magazines.

He lectures on psychiatry in two universities. He is dragooned into delivering addresses to all sorts of conventions of physicians and psychiatrists. He is the best after-dinner speaker in Washington.

He attracts to St. Elizabeths unusually promising young specialists and sends them out into the world as the lengthening shadow of his own beneficent self.

• • • •

AND with it all he daily works his miracles in relieving the most wretched of all sufferers, those whose days go by on the leaden feet of gloom and whose nights are each a separate and particular hell.

Twice, weird as it may seem, some misguided soul has persuaded a congressional committee that St. Elizabeths should be "investigated." And twice the doctor beautifully, irrefutably and gracefully, as he nonchalantly smoked his cigarette, demonstrated that not all the crazy people of this locality are locked up.

FRENCH NAVAL CHIEFS HINT AT IMPORTANT STATEMENT

Continued from Page 1.

edly support any agreement between them or with other countries which might bring about a successful accord. It was pointed out that such agreements do not directly concern the United States, but that its moral support is behind steps to adjust naval differences in Europe.

The French leaders spent an hour and a half in conference tonight with Prime Minister MacDonald at Downing street. M. Tardieu later said he had left 10 Downing street with a very favorable impression of the conference situation.

Secretary Grandi tonight sent Premier Mussolini a long account of his conversation with Mr. Stimson.

Stimson Impressed by Grandi.

London, Jan. 19 (N.Y.W.N.S.).—Secretary of State Henry L. Stimson spoke tonight in words of warmest friendliness and optimism regarding long conversations he had today with Foreign Minister Dino Grandi, of Italy, and with Premier Andre Tardieu, of France. His statements astonished English newspapermen by their fervor and were contrasted with the complete silence observed at 10 Downing street regarding Premier Ramsay MacDonald's first meetings with the French and Italian spokesmen.

Secretary Stimson's meetings with the Italian and French spokesmen afforded him an opportunity to inform the continentals that the United States will enter the conference with free hands. It is probable that he told Signor Grandi and M. Tardieu that no naval or political bloc, alliance or fixed understanding exists between the United States and Great Britain which might prejudice decisions to be reached at the London conference.

M. Tardieu, it is believed, has brought with him a scheme, tentative perhaps, for a North Atlantic pact of mutual guarantee to which it is hoped France, Italy and America would be parties, and if America declines, a hint was thrown out that France may propose an English Channel pact, removing from Great Britain the fear of French submarines which is what prevents greater reduction in the British building program. The price which France would ask for such a great concession is not stated; but it would probably include a British guarantee of the status quo in the Mediterranean. For various reasons it is thought unlikely that the Labor government will feel inclined to pursue this subject now, but it raises important possibilities for the future.

Agenda Not Made Known.

Stimson today confirmed the fact that Premier MacDonald has given no inkling of a suggested agenda for the conference in his private conversations. The American Secretary of State squarely put it up to Mr. MacDonald to do this when he was asked about the procedure of the conference. It is up to the hosts to suggest the procedure, he said, and when told that public opinion is getting curious as to what is to happen after Tuesday's opening session, Mr. Stimson remarked that he is curious himself.

It seems certain, however, that some steps must be taken regarding the conference agenda at the meeting to be held at No. 10 Downing street tomorrow between Mr. MacDonald and the heads of the other four delegations. Mr. Stimson said he had no information as to what would be discussed, but assumed questions of procedure would be raised.

French Ideas of Procedure.

France demands that political considerations be discussed first at the London naval conference and the question of limiting navies by categories afterward. Mr. Tardieu told Mr. Stimson at 6 o'clock this evening and Prime Minister MacDonald three hours later.

It is no use, he said, for the conference to try to decide how to reduce the size of navies until the participants in it have agreed what navies are needed. The security of France and its colonial empire is his first duty, declared the French premier, adding that security is not strictly and solely a naval matter.

M. Tardieu has come to London, he explained, representing the principal continental power, with coast lines on the Channel, the Atlantic and the Mediterranean. On one side France is in contact with England and under the necessity of considering the possibility of attack from the North Sea. The Atlantic lies in front of her and she is not only exposed in the Mediterranean to all the dangers faced by any other Mediterranean power, but also the danger inherent in the fact that part of France is in Africa. France, he argued, has the second largest colonial empire in the world, being second only to England in the need for defending her colonies and the lines of communication with them.

Willing to Listen, He Says.

The French premier declared that he could only fulfill his mission in London by giving figures on what France considers her naval needs for all purposes and is willing to listen to any one else's ideas on the naval needs of his country.

Land forces have always played an equal part with naval forces, M. Tardieu said, and now air forces are also of equal importance. Before any nation can decide how much it dare cut its sea forces, he said, it must come to an agreement, at least with itself, on how far it is ready to go in cutting the other two arms of national defense. France had so far, he continued, based its reasoning for disarmament in relation to Article VIII of the covenant of the League of Nations. But, as the United States is not a member of the league, he had no intention now of insisting on Article VII as the basis of the French position, but would base the French case on the principles which lie behind Article VIII, which are accepted by everybody.

Article VIII of the league covenant reads: "The high contracting parties recognize the principle that the maintenance of peace will require the reduction of national armaments to the lowest point consistent with national safety, and the enforcement by common action of international obligations, having special regard to the geographical situation and circumstances of each state; and the executive council (of the league) shall formulate plans for effecting such reduction. The executive council shall also determine as to the consideration and action or reconsideration and revision at least every ten years.

Manufacture of Munitions.

"After these plans shall have been adopted by the several governments, the limits of armaments therein fixed shall not be exceeded without the concurrence of the council.

"The members of the league agree that the manufacture by private enterprise of munitions and implements of war is open to grave objections. The council shall advise how the evil affects attendant upon such manufacture can be prevented, due regard being had to the necessities of those members of the league which are not able to manufacture the munitions and implements of war necessary for their safety.

"The members of the league undertake to interchange full and frank information as to the scale of their armaments, their military, naval and air programs and the condition of such of their industries as are adaptable to war-like purposes."

What France asks of the conference, her spokesman said today, was that it open with a general discussion on the possibilities of naval disarmament in which every one of the five powers present would have an equal hearing as to its naval needs.

French parity with Italy, M. Tardieu said, need not be discussed for the present because it would be evident, when all naval needs were outlined, that there are no points of comparison between those of France and Italy.

Stimson Ready to Listen.

In the French premier's discussion with the American Secretary of State, Mr. Stimson expressed himself as ready to listen to what ever France or any other power present had to say, America having no intention to force the discussions into any particular channel.

As to the knottier question of whether decisions taken at London should become immediately binding or must be passed on to Geneva for ratification, M. Tardieu expressed the belief that this question would solve itself in the course of the conference, as the other two branches of the service (air and land), it would be realized, also have to be reduced in accordance with the geographical situations to be discussed at length at this naval conference.

Once the powers are in accord on their respective naval needs, pursued M. Tardieu, the question of naval limitation could be taken up. By avoided accepting discussion by categories, the French thesis being for limitation by global tonnage, but he took no definite stand against reduction by categories, treating all categories as of equal importance, including submarines.

According to Tardieu's exposition of the French position, France has fallen back on the principles enunciated in the league pact to avoid a clash between it and the Kellogg pact and the question of sanctions involved in the league pact which run counter to American ideas.

DIED

LANIGAN—On Saturday, January 18, 1930, at her residence, 1368 Harvard street northwest, MARY A., beloved wife of Thomas M. Lanigan. Funeral from her late residence on Tuesday, January 21, at 8:30 a. m., thence to Sacred Heart Church, where mass will be said at 9 a. m. Relatives and friends invited. Interment at Mount Olivet Cemetery.

LEVY—Departed this life on Saturday, January 18, 1930, at 1:25 p. m., SARA R., beloved wife of the late Elias R. Levy, in the seventieth year of her age. She is survived by her sons, Frederick, Lawrence, Ralph and Cherrie, and her daughter, Mrs. Fannie R. Fogle. Funeral from her late residence, 524 Buchanan street northwest, Monday, January 20, at 2:30 p. m. Interment Washington Hebrew Congregation Cemetery.

LYBRAND—On Saturday, January 18, 1930, at the home of her daughter, Mrs. D. Anthony Usina, 136 Satterthwaite avenue, Nutley, N. J., FRANCES RANNEY, widow of Charles A. Lybrand, in the eighty-fourth year of her age. Interment (private) at Rock Creek Cemetery, Washington, D. C.

LEVY—Departed this life on Saturday, January 18, 1930, at 1:25 p. m., SARA R., beloved wife of the late Elias R. Levy, in her seventieth year. She is survived by her daughter, Sannie R. Fogle, and sons, Ralph, Cherrie, Frederick and Lawerance. Funeral from her late residence, 524 Buchanan street northwest.

McWHIRT—On Sunday, January 19, 1930, WILLIAM J., beloved husband of Mamie McWhirt and father of Gertrude Kracke, Helen Walter and Charles McWhirt. Funeral from the Gasch undertaking parlor, Hyattsville, Md., on Tuesday, January 21, at 2 p. m. Interment at Historic Evergreen Cemetery.

NOLE—On Sunday, January 19, 1930, at his residence, 306 Channing street northeast, JOHN W., beloved husband of Olive Nole, aged sixty-two years. Funeral services at Hysong's funeral home, 1300 N street northwest, on Tuesday, January 21, at 2:30 p. m. Friends invited to attend. Interment at Richboro, Pa., on Wednesday, January 22.

SCHERER—Suddenly, on Saturday, January 18, 1930, at his home, 19 Lincoln avenue, Kensington, Md., WILLIAM, son of the late Henry and Mary Scherer, in his sixty-second year. Funeral services at his late residence Tuesday, January 21, at 2 p. m. Interment Union Cemetery, Rockville, Md.

WHEELER—On Saturday, January 18, 1930, at Buffalo, N. Y., VIRGINIA C., wife of the late Benedict L. Wheeler. Funeral services at the residence of her daughter, Mrs. Hardie E. Britt, 1723 Euclid street northwest, on Tuesday, January 21, at 1 p. m. (Notice in Sunday's Star changed.) Interment at La Plata, Md.

WILLIAMS—On Friday, January 17, 1930, at Garfield Hospital, VIOLA PEARL, of 3128 Newton street northeast, wife of Robert I. Williams and mother of Robert, junior, and Phyllis Anne Williams. Services from S. H. Hines Co. funeral home, 2901 Fourteenth street northwest, Tuesday, January 21, at 11 a. m. Interment Cedar Hill Cemetery.

NIPPON DELEGATES' INTEREST DIVIDED

Arms Parley Envoys Must Keep Eye on Coming Election at Home.

DIET MEETS TOMORROW

Tokyo, Jan. 19 (A.P.).—Japan, the Orient's only participant in this week's London naval conference, halfway around the globe from the parley, enters the council anxiously endeavoring to focus her attention on two widely separated events vital to her future.

On the day the conference opens in London the Japanese Parliament will reconvene here to listen to a statement of cabinet policies by Prime Minister Yuko Hamaguchi, Baron Kijuro Shidehara, minister of foreign affairs, and Junnosuke Inouye, minister of the treasury. The Parliament, or diet, will probably be dissolved immediately afterward, necessitating a general election.

The opening stages of the disarmament effort must, therefore, divide Japanese attention with the election campaign, the outcome of which, due to a combination of circumstances, is unpredictable.

Some Misgivings Felt.

The Japanese nation views the London conference with some misgivings. It is difficult for an observer to estimate whether fear or hope is stronger. While officials publicly voice optimism, there is a strong undercurrent of disappointment at the failure of preliminary conversations in Washington and London to produce more tangible understandings with America and Great Britain.

In accepting the British invitation to a conference, Tokyo centered its attention on British pointed offers to conduct preliminary talks, in which Japan hopes at least to obtain Anglo-American recognition of the justice of her claim to a 70 per cent ratio for big cruisers. The unsympathetic reception of Reijiro Wakatsuki's arguments, both in Washington and London, are viewed here in the nature of a serious setback at the outset.

Insincerity Charged.

Disappointment was particularly keen over the preliminary sessions at London, where a long period of enforced idleness by the delegation during the holidays resulted in the Tokyo press openly charging "British insincerity."

The Japanese public's belief in the justice and necessity of a 70 per cent ratio for Japanese cruisers, was the almost overwhelming result of sustained propaganda, in which government officials and the press joined with hardly a dissenting voice. It will be difficult, therefore, for the delegates to the London conference to yield to any considerable degree on the cruiser question without risking their personal careers and even the life of the present cabinet.

It is noteworthy, however, that no responsible official will state that Japan is ready to wreck the conference rather than yield her cruiser claims. At least the government is hopeful that London will extend the capital ship holiday, actually the greatest favor possible to Japan, which would postpone for another five years the necessity of resuming the yoke of lopsided budgets for capital ship construction.

Nationalism May Flare Up.

The coincidence of the London conference and a Japanese general election, it is feared, may lessen Japanese inclination toward cruiser concessions, because of the probability of a flareup of intense nationalism during the election campaigns.

Many patriotic organizations among whose leaders are many naval officers, active and retired, are active. These organizations have been holding meetings and passing resolutions urging the Japanese delegation to London to hold steadfast against other powers.

Citizens of the City of Matsue, birthplace of Wakatsuki, former premier and leader of the delegation, organized a Shinto religious service to pray for his success. Matsue is famous as the "City of the Gods," described by Lafcadio Hearn, late Orientalist and former American newspaperman.

Cannot Hear Radio.

Japan's distance from the conference is emphasized by the fact that she will be the only participant unable to listen by radio to the opening speech by King George, Tuesday.

It is not clear whether this is due entirely to communication difficulties, as the communication ministry insists, or to hidebound officials' unwillingness to remove legal restrictions which prevent radio fans in Japan from receiving broadcasts from other lands. Newspapers have charged the latter.

Nevertheless, semiofficial broadcasting stations at Okyo, Osaka, and Nagoya will not attempt to pick up and relay the speeches or suspend the regular broadcasting program during the opening of the conference. A few law-breaking amateurs may succeed in tuning in directly on the London program, however.

Rabbit's Kick Fires Gun And Hunter Loses Toes

Ringgold, Ga., Jan. 19 (A.P.).—Shot by a rabbit, James H. Gordy, local sportsman, is minus two toes today.

Gordy went hunting yesterday with W. M. Kittrell. Gordy shot a rabbit and placed it in his bag. Later the men sat down to rest, Gordy laying his gun and bag on the ground. The rabbit came to life and kicked the trigger on Gordy's gun. The charge went through the sportsman's shoe, taking two toes with it.

ICY STREETS TAKE TOLL IN ACCIDENTS

Continued from Page 1.

a small quantity of liquor, insists his misfortune never would have happened if he had been permitted to retain a small quantity of his alleged wares for medicinal purposes. Police of the precinct deny responsibility, however, and declare that the man's feet were frost bitten before he was put into the cell. Buckner was taken to Gallinger Municipal Hospital for treatment.

Several Slip on Ice.

Several persons suffered more or less serious injuries as the result of falling on the icy streets yesterday. James Lucas, colored, 32 years old, of 510 Twenty-third street northwest, sustained a fracture of the left elbow when he slipped and fell on ice at Twenty-sixth and H streets northwest about 2 o'clock yesterday afternoon. He walked to Emergency Hospital for treatment and reported his accident.

Mrs. Pearl Stanley, of 324 Sixteenth street northeast, slipped on the ice at Sixteenth and D streets southeast shortly after noon and suffered a fractured left ankle. She was taken to Casualty Hospital for treatment by a passing motorist.

Skidding on a coating of ice and snow at Seventh and E streets southwest, James Plummer, colored, 38 years old, of 915 E street southwest, received severe bruises yesterday morning. He was taken to Emergency Hospital in an ambulance.

Girl Struck by Auto.

Coasting down a hill near her home at 4118 Beck street southeast yesterday afternoon, Agnes Johnson, 12-year-old daughter of Mr. and Mrs. Victor K. Johnson, was struck by an automobile operated, police said, by Earl H. Francis, of 1509 U street southeast. Mr. Francis rushed the girl to Casualty Hospital, where it was found she had sustained a fracture of the left arm.

While sledding on Portland street near Nichols avenue southeast early yesterday evening Leverine Leoffler, 13 years old, and his brother Layne Leoffler, 8 years old, of 3109 Nichols aveue southeast, received bruises and brush burns to the body.

The two brothers on their sled had just started on a long slide to the bottom of the hill when they darted in front of an automobile operated by Miss Katherine A. Dickinson, of Manor House, Giesboro, D. C. They were taken to their home by Miss Dickinson. They are the children of Mr. and Mrs. S. G. Leoffler.

Boy's Leg Is Broken.

Francis Cross, 16-year-old colored boy of Rockville, Md., suffered a broken leg when struck by an automobile operated by J. H. Ward, of Rockville, when the lad was coasting on the Norbeck pike, near Rockville. He was taken to Sandy Spring Hospital in a private ambulance owned by W. Pumphrey. After an investigation, Policeman W. H. Merson, of Montgomery County, said the accident was unavoidable.

Jostled from his sled while he and som playmates were coasting in the grounds at Mount St. Albans, Antonio Warring, 14 years old, student at St. Albans School, severely injured his right thigh and right leg. He was taken to Emergency Hospital. Physicians decided to keep him in the hospital for treatment because of the danger of infecting a laceration on his leg.

Henry Fleischman, 13 years old, of 1119 Oren street northeast, suffered minor lacerations on the left side of his face when the sled on which he was riding early yesterday afternoon at Thirteenth and M streets northeast collided with another sled. He was treated at Casualty Hospital by Dr. J. Rogers Young and sent home.

Fall Fractures Arm.

Walking on M street northwest, near Sixth street, early last night Yetta Frankel, of 636 Park road northwest, slipped and fractured her right arm. After treatment at Emergency Hospital, she returned to her home.

Out at the Zoo, where some of the rare fauna of the world are being cared for under the watchful eyes of Superintendent Blackburn, the animals viewed the snow and the thermometer with varying emotions. To some, such as the polar bears, it was just like an Old Home Week, but Mrs. Rheaus Monk made the Old Man get up and shut the cage window just before dawn, when the mercury was at its lowest ebb. No casualties were reported, however, and all of the animals were said to be enjoying excellent health last night.

LINDBERGH PROVES GOOD WITH GLIDERS

Continued from Page 1.

cation for a glider license. The machine Lindbergh used was built by Hawley Bowlus, who was construction superintendent for the builders here of the Spirit of St. Louis, in which Lindbergh made his flight to Paris. Bowlus supervised Lindbergh's glider flight and was among the first to offer congratulations when the colonel landed without mishap. Bowlus holds the American glider record with an official flight of more than six hours.

ZERO TEMPERATURE HALTS FLOOD RELIEF

Indiana Areas Isolated as Formation of Ice Balks Rescue Boats.

RED CROSS IS AT WORK

Vincennes, Ind., Jan. 19 (A.P.).—Scant relief was offered today to families marooned in their homes in the flooded districts of the Wabash and White rivers.

With the temperature hovering near the zero mark, and flood waters four to eight feet deep over a large area, an ice-covered lake has been created, preventing relief boats from reaching isolated parts.

Government airplanes from Indianapolis made a survey today of the district flooded by the break of a White River levee in Decker Township, and reported approximately 75 homes were uninhabitable. The pilots said houses on high ground were crowded with refugees. H. B. Williamson, of the American Red Cross, in charge of relief activities of that organization here, said tonight that "the situation in lower Knox County grows more serious as the survey continues."

Many Persons Missing.

Red Cross headquarters have received many reports of persons missing since the levee broke, but a check has been impossible under conditions prevailing in the area.

Tons of coal, kindling wood, food and clothing were distributed to local sufferers by the Red Cross today.

Relief headquarters revealed the hardships suffered by Mrs. Robert Mullens, a flood refugee, to whom a daughter was born. The baby first saw the light in a corn crib where the mother had taken refuge when her home was submerged by the levee break. A neighbor woman attended her.

Both Wabash and White rivers continued to fall at a slow rate today.

70,000 Acres Flooded.

St. Louis, Jan. 19 (A.P.).—Unofficial reports to the Mid-Western headquarters of the American Red Cross today from Kennett, Mo., and Blytheville, Ark., indicated the flood waters of the St. Francis River had flooded 70,000 acres of agricultural land and affected from 500 to 1,000 families.

Through the Governor of Arkansas, the Red Cross arranged for 100 tents to be sent to Blytheville, where between 250 and 500 families have been forced to move. According to the Red Cross, the situation at Blytheville will become worse in the next 24 to 36 hours with the flood waters from the North moving down. Approximately 50,000 acres are under water through levee breaks. Walter Over, Red Cross staff worker, was sent there to direct relief operations.

Kennett, Mo., was not in danger, although other points in Dunklin County were affected. The United States Engineer's office reported to the Red Cross that 500 families have been driven from their homes by five levee breaks on the Missouri side of the St. Francis, although Miss Marian Keith, Red Cross staff worker, said only six families were driven out. However, she reported between 50 and 100 other families have moved in with friends and relatives. The local Red Cross chapter has been distributing emergency rations. The Red Cross estimated 20,000 acres were inundated in Dunklin County.

MATHENY AWARDED $500 CHENEY PRIZE

Continued from Page 1.

theny were thrown clear and were uninjured. So great was the crash that it burst the tanks, drenching all three with gasoline.

As soon as he got to his feet, Lieut. Matheny looked for Lieut. Canfield, and saw him still sitting in the copilot's seat of the plane, which was burning fiercely. Without stopping to consider the danger to himself because of his gas-soaked clothing, Lieut. Matheny rushed to the assistance of his brother officer, who was conscious but evidently too dazed to move.

In extricating Lieut. Canfield, Lieut. Matheny's clothing caught fire. As soon as Lieut. Canfield was dragged clear of the plane, he attempted to run into the jungle. Lieut. Matheny, utterly disregarding his own safety, tackled his copilot, threw him to the ground, and attempted to smother the flames. However, his own condition had become so critical that Lieut. Matheny was forced to extinguish his own flaming clothing. While he was doing so, Lieut. Canfield ran into the jungle.

Both, In Agony, Wait for Aid.

When the fire which had threatened to envelop himself was out, Lieut. Matheny rushed into the jungle to find Lieut Canfield. Before he had proceeded very far, he saw the other officer sitting on a log, the fire extinguished.

They made their way to a jungle road, where they were forced to wait, in terrible agony, for more than an hour, until help arrived. As a result of his burns, Lieut. Canfield died that night. Lieut. Matheny was forced to remain in the hospital for three weeks.

In making its recommendation, the board, appointed by Maj. Gen. James E. Fechet, chief of Air Corps, stated that the heroism displayed by Lieut. Matheny "reflects great credit upon himself and measures up to the traditions of the military service."

Three on Board of Award.

The members of the board which made the award to Lieut. Matheny are Brig. Gen. William E. Gillmore, assistant chief of Air Corps; Lieut. Col. Ira Longanecker, chief of the information division, Air Corps, and Maj. L. W. McIntosh, executive officer in the office of the chief of Air Corps.

The Cheney Award was established in memory of Lieut. William H. Cheney, Air Corps, who was killed in an air collision at Foggia, Italy, January 20, 1918, and is awarded on that date each year.

The dancers are Mrs. Mary L. C. Scofield, Peterboro, N. H., and Mrs. Ruth Cheney Streeter, the mother and sister, respectively, of the deceased officer. They have set aside a trust fund of $15,000, the interest from which is used to make the award.

Matheny Third to Be Honored.

Lieut. Matheny is the third member of the Air Corps to receive the Cheney Award. In 1927 is was bestowed upon Master Sergt. Harry Chapman for bravery in connection with the Roma airship disaster at Langley Field, in February, 1921. In 1928, it was awarded to Lieut. Uzal G. Ent for heroism in attempting to save the life of a companion in a burning balloon during the national balloon races of that year.

Lieut. Matheny was born in Carrington, N. Dak., and gives that place as his present residence. He was graduated from the primary flying school at Brooks Field, Tex., in November, 1928, and completed his advanced training at Kelly Field, Tex., early in 1929.

He was appointed a second lieutenant, Air Corps, May 2, 1929, and has been stationed at Langley Field since that time.

Don't Let The
Police Overhaul
YOUR TRUCK
Let Us Do It
The Cost Is Less
Witt-Will Co., Inc.
52 N Street N.E.
National 5354

BRITISH SHOES AT SALE PRICES
AN OPPORTUNITY IS PRESENTED HEREWITH FOR THE PURCHASE OF FINE BRITISH MADE SHOES AT VERY SUBSTANTIAL SAVINGS
$10.85
Original Prices Were Up to $15.00
SALTZ BROTHERS
1341 F Street N. W.

WASHINGTON PARIS
JULIUS GARFINCKEL & CO.
We park your car while shopping here

EVERY day Now our customers are expressing their delight in the very individual and unusual selection of NEW GOODS we have for EARLY SPRING and SOUTHERN WEAR. Many women are stopping in Washington on their way South just to buy their clothes from us.

THESE charming things we have just opened for women and misses were created for us by several of our most famous makers.

F STREET CORNER OF 13TH

Diamond Blossom Wedding Rings
The ENGAGEMENT RING

ELECT a diamond that you will always be proud of. A perfect stone, of course, of finest color and quality—set in a modern mounting of precious metal . . . Here you will find a generous array of diamonds of the finest quality—exclusively. In the newest cuts, or shapes, and a full range of sizes. Our diamond experts will give you accurate, understandable advice . . . Diamond Solitaires—
$50 to $5,000
B. Harris & Co.
F Street at 11th
Jewelers and Diamond Merchants for Over Half a Century

WASHINGTON OWNED AND OPERATED

RICHER-
NO EXTRA COST
LATEST PUBLISHED REPORTS OF THE DISTRICT OF COLUMBIA HEALTH DEPT. AGAIN AWARD THOMPSON'S PASTEURIZED MILK ITS COVETED HONOR RATING FOR
HIGHEST Average BUTTER-FAT CONTENT
DECATUR 1400
Thompson's Dairy

EVENTS OF INTEREST IN SOCIETY CIRCLES OF CAPITAL

Younger Set of Diplomats Take Studies

Bolivian Minister's Son Is Attending School of Foreign Service.

THE impression that the junior diplomats have nothmuch to do save attend tea parties and dance attendance on pretty girls is not borne out by facts. Some supplement their embassy or legation activities with devotion to the arts and a considerable group are enrolled as students for special courses at one or another of the universities in Washington.

Among the interesting students at the School of Foreign Service of Georgetown University is Senor Raul Diez de Medina, son of the Bolivian Minister to the United States.

Senor de Medina is at present an attache at the Bolivian Legation and is taking a number of special courses at the School of Foreign Service. He was awarded the scholarship previously held by Senor George de la Barra, First Secretary of the Bolivian Legation. Senor de Medina, in addition to his position at the legation, has contributed a number of newspaper articles to South American papers and his articles have also appeared in the Detroit News, the New York World and other papers in this country.

Senor de Medina has been a member of the Diplomatic Corps of Bolivia since 1927 and has served as an attache at the Bolivian Legation in Peru and in the United States. He holds the degree of bachelor of letters from the Colegio Nacional Ayacucho in La Paz, Bolivia.

Senor de Medina is but one of the many attaches of the various embassies and legations in Washington who have taken courses at the School of Foreign Service of Georgetown University during the past years. These men have found the courses at Georgetown of assistance to them in fulfilling their diplomatic duties in the United States.

Mr. Richard P. Ernst, former senator from Kentucky, arrived at the Willard yesterday from his home in Covington.

Gen. W. W. Atterbury, of Philadelphia, is also a guest at the Willard for several days.

Miss Toussaint Dubois Is Luncheon Hostess.

Miss Toussaint Dubois was hostess at luncheon in the presidential suite of the Willard Hotel yesterday in honor of Mr. Frank H. Sommer, dean of the Law School of the University of New York, who is spending a few days in Washington.

Among the guests were the Charge d'Affaires of the Haitian Legation, M. Raoul Lizaire; the United States Charge d'Affaires to Haiti, Mr. Stuart E. Grummon; Mr. and Mrs. Joseph P. Tumulty, Mr. Hughes Stokes, of Baltimore, son of Mr. William Royal Stokes, bacteriologist for the City of Baltimore connected with the staff of Johns Hopkins University, and Mrs. Stokes; Miss Carew Turner, of Washington; Mr. and Mrs. Clarence Tulley, of Virginia and Washington; Lieut. Jackson Turner, of Washington; Mr. George Aloysius Reilley, of New York, and Mr. Alden Freeman, of Miami Beach, Fla., and Santa Barbara, Calif.

Mr. and Mrs. William B. Streett, the latter formerly Miss Lettice Lee Couling, of Washington and Baltimore, who are living at Clifton, the ancestral estate in Clarke County, Virginia, of Dr. Lewis M. Allen, of Winchester, Va., have gone to Aiken, S. C., where they have taken a house for the remainder of the winter.

Mrs. Cromwell MacArthur will shortly leave Rainbow Hill, her country home in the Green Spring Valley, for Bermuda, where she will spend six weeks with her aunt, Mrs. Thomas T. Gaff, of Washington, who has a house there.

Maj. and Mrs. David S. Barry, jr., of Golf House road, Haverford, Pa., formerly of Washington, will entertain at a luncheon Sunday afternoon, February 9. Mrs. Barry was formerly Miss Neville Johnson.

Miss Mary D. Payson Is Wed in Florence.

Miss Mary Dabney Payson, daughter of Col. Francis L. Payson, U. S. A., retired, and Mrs. Payson, of Atlanta, Ga., and Augusto Chesne Dauphine, son of the Vice Podesta of Florence, were married Saturday in a special chapel of the Church of Santissima Annunziata.

The bride wore white with a veil, a pearl diadem and an ermine mantle, the costume being medieval Florentine in style. The wedding procession, to reach the chapel, passed through magnificent fifteenth century cloisters.

Among those at the ceremony were the American Consul, Joseph E. Haven; the French Consul, the Second Vice Podesta and representatives of the military and civil authorities, as well as Florentine society and members of the American colony.

After the ceremony there was a luncheon at Col. Payson's villa. The couple left for a honeymoon in Italy.

The bride, who is 19 years old, was educated at the Institute Poggia Imperiale. Her mother is a daughter of the late Senator Stewart, of Nevada. Col. Payson is a nephew of the late Charles H. Dabney, of New York.

Mr. R. B. Creager, of Brownsville, Tex., has arrived in Washington and is at the Wardman Park Hotel. Mr. Creager is well known in Texas. He is the president of the First National Bank of Brownsville. He was tendered the appointment of Ambassador to Mexico by President Harding and President Coolidge, but declined both appointments. He was collector of customs of Brazos de Santiago district under President Roosevelt and President Taft. Mr. Creager was elected chairman of the Republican State committee of Texas in 1921, and has been a member of the Republican national committee since 1923.

Mrs. James L. Whitley, wife of Representative Whitley, of New York, has returned to their apartment at the Mayflower from Rochester, where they spent the holidays. Representative Whitley arrived in the Capital earlier in the month.

Mr. Walter Strother Hern announces the marriage of his sister, Miss Katie Pauline Hern, daughter of the late Mr. and Mrs. Jonathan P. Hern, of White Sulphur Springs, W. Va., to Dr. Laurence Lee Cockerille, son of Dr. and Mrs. Samuel J. Cockerille, of this city.

The ceremony took place in Bethlehem Chapel Saturday afternoon in the presence of the immediate families and a few friends, the Rev. Robert Lee Lewis officiating. The bride was attended by Mrs. C. Edwin Schuyler as matron of honor, and Mr. Richard Roberts acted as best man.

After the first of February Dr. and Mrs. Cockerille will be at home at Chatham Courts.

Mr. F. J. Stone, of Jacksonville, is staying at the Cavalier before continuing his travel north.

Mrs. William Blood, of New York, has returned home after spending several days in Washington in the interest of a national Shakespeare garden, the plants for which have already arrived from Stratford, England, Shakespeare's home.

Pierce Hall Players To Give Program.

The Pierce Hall Players have arranged an interesting program to be given tomorrow evening at 8 o'clock in Pierce Hall of All Souls' Unitarian Church. The main presentation will be the one-act play, "The Curtain," by H. F. Flanagan, directed by Mrs. Carlton Savage, which has been entered in the one-act play tournament of the Community Drama Guild. Preliminary music will be furnished by members of the Tuesday Evening Music Club and Miss Helen Williams. Several of Miss Kathryn Dunkhorst's pupils will give rhythmic interpretations of Brahm's waltzes. Mr. K. Hilding Beij, chairman of the council of the Pierce Hall Players, will give a brief address.

Among those attending tomorrow evening's performance are Dr. and Mrs. U. G. B. Pierce, Dr. and Mrs. Truman Abbe, Miss Patricia Bennett, Mr. and Mrs. William E. Bryant, Mr. and Mrs. R. S. H. Dyer, Mr. William G. Eliot 3d, Mrs. K. Hilding Beij, Mr. and Mrs. Howard L. Knight, Mr. Carlton Savage, Miss Ina L. Hawes, Miss Helen Nicolay, Miss Pauline Oak, Mr. and Mrs. Frederic E. Staebner, Mr. and Mrs. Laurence C. Staples, Mr. and Mrs. Frank B. Steele, Miss Ada Louise Townsend, Miss Helen Wheeler, Mr. and Mrs. John W. Adams, Miss Mabel van Dyke, Miss Mary Elizabeth Robertson, Miss Marjorie Skinner, Miss Eleanor Gladmon and Miss Helen Miller.

The fourth soiree of the Club Boheme will be held this evening at the Carlton Hotel. Among those who have taken tables are Mr. Edward Burr Powell, Mr. Redmond Brennon, Mr. Simon N. Whiting, Mrs. Helen Ray Hagner, Mr. William Bowie Clarke and Mr. Randall Elliott.

The poetry group of the District League of American Pen Women, Mrs. Florence Barnes, chairman, is presenting Mr. Fulton Karr, guest of honor, the well-known composer and musician, at the reception to the president, Mrs. E. Richard Gasch, tomorrow evening at 8 o'clock at the studio in Stoneleigh Court.

Prof. Karr will play for them a group of selections from Nevin and other composers, and an invitation is extended to all who love poetry and music.

The music committee of the Arts Club, Mr. Theodore Gannon, chairman, and Mrs. E. H. Watson, vice chairman, have planned a "musicians' dinner," to be given at the club Thursday evening. The guests of honor will be Miss Rose Sutro and Miss Ottilie Sutro, known all over the world for their outstanding two-piano work, and in Washington for their new concert series, introducing the American composer.

Others of the well-known musicians in Washington who will attend the dinner as guests of the evening and who will take part in the after-dinner program of MacDowell music, will be Miss Mabel Duncan, violoncellist; Miss Frances Gutelius, accompanist; Miss Helen Howison, soprano; Mrs. Flora McGill Keefer, contralto; Mrs. Mildred Kolb Schultz, accompanist; Mr. Clay Coss and Mr. Robert Ruckman, pianists, and Mr. George Wilson, accompanist.

A meeting of the Washington Chapter, Seton Alumnae of Saint Joseph's College, Emitsburg, Md., recently took place at the home of Mrs. Daniel O'Donoghue. Plans were made for a card party, given under the auspices of the alumnae for the benefit of the I. F. C. A. convention, to be held in the palm room of the Mayflowerr Hotel Saturday afternoon, March 1. A partial list of patronesses includes: Mrs. Simon Klosky, Mrs. Charles W. Darr, Miss Mary Frances Darr, Miss Pauline Flannery, Mrs. Walter Distler, Mrs. Colin Herrle.

Minstrel Show, Dance Patronesses Announced.

The following is a partial list of patronesses for the minstrel show and dance to be given in the grand ballroom of the Mayflower Hotel Friday for the benefit of the Church of the Blessed Sacrament, Chevy Chase, D. C. It is being given under the auspices of the choir. The minstrel show will begin at 8:30 o'clock and the dancing will be from 10:30 to 12:30 o'clock.

Mrs. D. W. O'Donoghue, Mrs. J. P. Tumulty, Mrs. Peter Drury, Mrs. J. B. Bowling, Mrs. W. L. Soleau, Mrs. Joseph Travers Maguire, Mrs. J. Ryan Devereux, Mrs. James W. Murphy, Mrs. John Kieley, Miss Margaret Curran, Mrs. J. F. Anderson, Mrs. Martin J. McNamara, Mrs. Andrew J. Cummings, the Misses Ridgway, Mrs. Charles W. Darr, Mrs. Arthur May, Mrs. W. C. Sullivan, Mrs. Joseph Whiting, Mrs. Michael M. Doyle, Mrs. E. J. Cunningham, Mrs. Matthew Lepley, Mrs. Thomas F. Slattery, Mrs. William H. DeLacy, Mrs. Alfred Klesner, Mrs. Thomas H. Claffy, Miss Patricia Sullivan, Mrs. F. A. Geagler, Mrs. A. Mistretta, Mrs. H. W. Chadduck, and Mrs. E. C. Gramm.

Alabama Society To Hold Annual Ball.

The annual ball of the Alabama Society will be held at the Mayflower Hotel on the evening of February 7. The Governor of Alabama and Mrs. Bibb Graves have been invited to be in Washington for the occasion. The president of the society, Mr. W. F. Sykes, and Mrs. Sykes will have a large company as guests.

Mr. Thomas W. Cain is chairman of the ball committee, and will be assisted by Mrs. Harry R. Fulton, Mrs. H. O. Sargent, Mrs. Cecil A. Beasley, Mrs. John Foscue, Mrs. Martha Carter and Miss Margaret Davis. Mr. John D. Machen, vice president of the society, is chairman of the committee on arrangements. Col. A. R. Brindley, Col. W. D. Pratt, Col. R. C. Foy, Maj. John Elmore, Col. Allen Crenshaw, Mr. A. C. Radue, Mr. John Foscue, Mr. I. Y. Bain and Mr. Allen M. Laster will assist him. A floor committee of young ladies will be composed of Miss Elizabeth McKelvy, Miss Eleanor Chambers, Miss Gwendolyn Sargent, Miss Eloise Sargent, Miss Nan Fox, Miss Clara Yerger, Miss Kathleen Yerger and Miss Hortense Mobley, who are attractive Alabama buds.

A group of songs during intermission will be given by Elvina Rowe, Washington soprano, whom Alabama is proud to claim. She will be accompanied by Mrs. Mary Taylor. The dancing will begin promptly at 9 and continue until 1 o'clock.

Diplomatic Beauty Poses for Portrait

Underwood & Underwood.

FRAU KIEP, wife of the Counselor of the German Embassy, sits for Prof. Nikolai, distinguished Bulgarian painter. This portrait, with others of well-known Washingtonians, will be shown at an exhibition at the Mayflower, which opens today.

Opera Singers Will Have Tea In Thrift Shop

Divas to Attend Affair In Costumes of Their Stage Roles.

An "opera tea" will be held tomorrow afternoon from 3 to 5 o'clock at the Thrift Shop, 504 Tenth street, with leading members of the American Opera Company finding time in the midst of their brief Washington "season," which opens tonight at Poli's Theater, to be present.

This shop is operated by a group of prominent women and the proceeds from the sale of merchandise at the shop are equally divided between the Children's Hospital, the Children's Country Home, the Child Welfare Society and the Prenatal Clinic of Columbia Hospital to be devoted to pioneer and extension work not covered by the Community Chest budgets.

The committee arranging the Opera tea consists of Mrs. Arthur O'Brien, chairman of the Thrift Shop; Mrs John R. Williams, chairman of the supply committee; Mrs. James A Lyon, Mrs. Archibald Davis, Mrs. Thomas Bell Sweeney, Mrs. Barry Mohun, Mrs. Frank C. Letts and Mrs. Reeve Lewis.

Among the members of the Opera Company who will attend the tea are Miss Natalie Hall, who will sing the leading role in "Yolanda of Cyprus" tonight. Miss Edith Piper, Miss Harriet Eels, Miss Bettina Hall, Miss Cecile Sherman and Miss Nancy McCord.

The members of the company participating in the party will wear costumes in which they sing the operas. The women sponsoring the American Opera Company in Washington, who are members of the organizations supporting the Thrift Shop, will be assisted by members of the Junior League in the arrangements to make this fete an attraction at the Thrift Shop.

Mrs. H. A. Beale, jr., and Mrs. Blanche Irwin, of Parkesburg, Pa., have been some days at the Wardman Park Hotel. They will return to their home the early part of the week.

Mrs. Wallace Radcliffe will entertain at luncheon today at the Washington Club for Miss Margaret Baxter who will speak tonight at the Ten Events Course in Georgetown Presbyterian Chapel, on "English Gardens." Miss Baxter is visiting Mrs. James C. Pilling.

The Southern Society of Washington has issued invitations to a reception and ball Thursday evening at the Willard Hotel in honor of the presidents of all State societies who will be in the receiving line.

Idaho State Society To Hear Senator Borah.

Senator William E. Borah will give the address at the sixth annual dinner of the Idaho State Society on Saturday, February 8, at the Raleigh Hotel. Walter Johnson, manager of the American League baseball team, who came to Washington from Weiser, Idaho, for the event, will be among the honor guests.

Other distinguished Idahoans who expect to attend include Senator John Thomas, Representative Addison T. Smith, Representative Burton L. French, William M. Jardine, former Secretary of Agriculture; former Senators Fred T. Dubois and John F. Nugent, former Gov. D. W. Davis, former Gov. C. C. Moore, now Commissioner of the General Land Office; former State Attorney General Albert H. Conner, Dr. E. B. Brossard, chairman of the United States Tariff Commission; David Burrell and Judge William E. Lee, former chief justice of the Idaho Supreme Court and recently appointed a member of the Interstate Commerce Commission.

There will be cards and dancing. Mrs. C. C. Moore, Mrs. Joshua Evans, jr., Mrs. Marion Earle and Prof. Earl Arnold, of George Washington University Law School faculty, are assisting Mrs. G. Oamond Hyde, president of the society, in completing the details of the program.

Plans for the Idaho Society's fifth annual Territorial Day banquet to be held on March 3 were discussed last night at a meeting held in the office of Senator John Thomas, of Idaho.

Will Speak on Gardens

MRS. J. THOMPSON BROWN, of Rock Hill, S. C., who will be guest of honor at a tea to be given today by her cousin, the Rev. Meade Bolton MacBryde, following her lecture at the Washington Club on "The Gardens Around Charleston."

On that occasion, which marks the anniversary of the creation of Idaho Territory, pioneers and sons and daughters of pioneers are honored. The president of the organization, Mr. G. Osmund Hyde, conducted the meeting.

The programs arranged by the American Association of University Women for the week include a musical tea today, a luncheon and book review hour on Thursday, a meeting of the French section, with luncheon, on Friday and an international dinner on Saturday evening.

Mr. Robert Ruckman, pianist, will give a program today. The hostesses are Mrs. William C. Van Vleck, Mrs. Clyde W. Warburton, Mrs. George B. Roth and Miss Edna A. Clark. At the tea tables will be Mrs. George Otis Smith, Mrs. Maris Proffitt, Mrs. Ernest F. Burchard and Mrs. Basil M. Manly.

Mrs. Raymond B. Morgan has arranged details for the international dinner, which will be held at 7 o'clock on Saturday.

Dr. Charles K. Webster, professor of international relations at the University of Wales, will speak on "Problems of the Pacific." Dr. Webster has just returned from the Orient, where he was a delegate to the International Institute of Pacific Relations at Kyoto, Japan. He will lecture at Harvard University during the coming semester.

On Saturday evening there is also an informal card party for members and their friends.

Miss Maria Copeland, of Round Hill, Va., was in Richmond last week for the inauguration of Gov. Pollard and for the reception at the governor's mansion on Wednesday evening.

Italy-America Society Talk Put Off Day

Meeting Is Transferred Because of Death in Eno Family.

The meeting of the Italy-America Society of Washington which was to be held at the residence of Mr. William Phelps Eno, 1771 H street, tomorrow evening, must be transferred owing to the death of Mr. Eno's sister, Mrs. Charles Boughton Wood.

The same lecture will be held in the Chinese room at the Mayflower Hotel, Wednesday evening, January 22, at 9 o'clock.

Invitations have been issued for the next meeting of the society on Tuesday, February 4, at 4 o'clock, at the home of Mr. and Mrs. Perry Belmont, 1618 New Hampshire avenue, when Mrs. Dorothy Harrison Eustis will give an illustrated lecture on "Dogs as Guides for the Blind."

Mrs. Robert Whitney Imbrie will be in charge of the "Public Library of the High Seas" this week at 1364 Connecticut avenue. The quota for the week has been set at 5,000 books, to be distributed by the American Merchant Marine Library Association.

Today the shop will be in the charge of Mrs. Robert Patterson Lamont, wife of the Secretary of Commerce, who will be assisted by Mrs. Frederick Taylor and Mrs. Ray Ovid Hall.

Miss Elizabeth M. d'Aubigue Carhart will speak on the work of the McAll Mission in France on Wednesday at 4:30 o'clock, in the chapel of the Church of the Covenant. Her talk will be illustrated with lantern slides, showing the vacation colony in an old French chateau, and other phases of the work.

Mr. and Mrs. Wayne Hern, of Los Angeles, have taken an apartment at the Cavalier.

Art and Letters Group To Hold Oriental Salon.

The International Association of Art and Letters will hold its midwinter salon on Thursday evening at Pierce Hall, All Souls' Unitarian Church, Sixteenth and Harvard streets, where advantage may be had of the excellent stage and accommodations for the audience.

Introducing the atmosphere of the East a resume will be given of Ameen Rihani's "Modern Arabia," which offers the most comprehensive idea of the present ruler of the Arabs and the vast district of that mystic land. Following the brief account music, also of Oriental theme, has been arranged by Eva Whitford Lovette. She will be accompanist for Nellie Barber Brooks, lyric soprano, who will render an "Arabian Song," by Max Vogrich, and "Arabian Love Song," by De Koven. The play to be offered was written by a member of the association, Miss Helen Ruth Williams, and is called "Daughter of Allah," the scene being in the art shop of Mulair Ibn Ali Dulma.

The Philippine question will be discussed by Mrs. Georgette Ross Howard in her "Current Topics" lecture tomorrow morning.

Personalities and activities at The Hague, recent developments in Mexico and the latest news of the London Conference will be among the topics which Mrs. Howard will sum up in the lectufe, which will be

Continued on Page 8, Column 4.

"Pieces-of-8"

A convenient and popular assembly of silverware patterns today is in service for 8.

1847 Rogers Bros. Co. presents a delightful chest of "Pieces of 8" 34 pieces.....$48.00

"Legacy" "Argosy" "Silhouette"

DULIN & MARTIN
Connecticut Ave. and L

PARKING SERVICE ... Connecticut Avenue Entrance

WOODWARD & LOTHROP
1880 GOLDEN ANNIVERSARY YEAR 1930

We have them . . . all sorts of
Speedy Sleds
And featured among them is
A New Model
Flexible Flyer
$6.25

It goes like lightning—you pass everybody on the hill. Green finish runners and red enamel top. 44 inches long, 12 inches wide and 6 inches high.

Other Fine Sleds

No. 1 Flexible Flyer,	$3.75	Racer Flyer	$6.10
No. 2 Flexible Flyer,	$4.75	$9 Fire Fly	$1.95
No. 3 Flexible Flyer	$6	$10 Fire Fly	$2.25

TOYS, FOURTH FLOOR

Presenting the 1930
CROSLEY
Screen Grid Radio

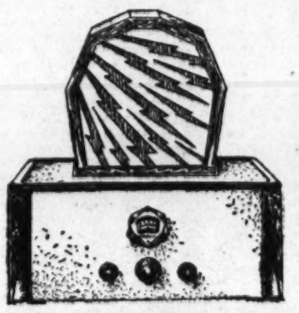

Tone!
Power!
Beauty!

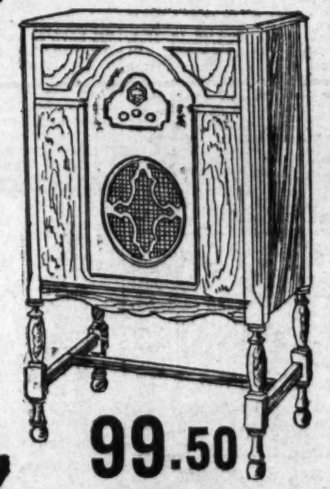

This 7-Tube Screen Grid Table Model
56.50
Without Accessories
99.50
Less Tubes

This graceful console incorporates the Crosley 7-Tube Monotrad Screen Unit and latest Dynacoil Speaker.

PERFORMANCE that only Crosley gives with its superb screen grid power and its rich, full tone perfected with the invaluable assistance of Alma Gluck, George Gershwin, Edith Mason, Efrem Zimbalist and other equally famous composers and musical artists who regularly "tone test" Crosley radios. Cabinets of distinctive taste lend beauty to these incomparable values in fine radio receivers.

There is a wide variety of Crosley Screen Grid Models priced from $56.50 to $160. Choose one from the nearest authorized Crosley dealer and hear it in your own home.

YOU'RE "THERE" WITH A CROSLEY

Doubleday-Hill Electric Co.
715 12th St. N. W. Nat'l 4680

MATTRESSES
RENOVATED
Best Service and Prices
COLUMBIA BEDDING CO. Inc.
719 G St. NW. National 5528.

Beautiful—Artistic
Funeral Sprays, Wreaths and Floral Set Pieces
GRILLBORTZER
815-817 13th St. N.W.

Lamps Wired From Old Vases
D. L. Bromwell, Inc.
723 12th St. N.W.
Between G & H.

"At the Bull Fight" / "The Dairy" 75c
Another Victor Record by those "Screams,"
. . . "AMOS 'N' ANDY"
In addition there are 10 other records as funny. If not funnier. Get them all and have your laugh whenever you want it.
Droop's Music House, 1300 G

COSTUMES
For the Arts Club
BAL BOHEME BALL
can be secured at the
WILLARD HOTEL
on and after January 23, 1930
VAN HORN & SON, Inc.,
Theatrical and Historical Costumers
PHILADELPHIA, PA.
Est. 1852

Le Paradis
No. 1 Thomas Circle
Plan Your Next Dancing Party at Washington's Smartest Restaurant
MEYER DAVIS' FAMOUS LE PARADIS BAND

the lace dress with a cape !!!

. . . that takes care of the "shoulder problem" . . . achieving a graceful line. Black . . . so almost indispensable . . . for so many occasions . . . flattering to snowy whiteness the youthful arm beneath.

$89.50

Philipsborn. Fashions for the romantic young modern. Second Floor.

a few steps up from F street
Philipsborn
ELEVENTH ST.—Bet. F & G

Early Copy Is an Asset to the Advertiser

CURRENT EVENTS IN MARYLAND AND VIRGINIA

ARLINGTON RECRUITS MACHINE GUN OUTFIT

Interest in Marine Reserve Unit Is Reported Keen Through County.

RACE WITH GEORGETOWN

ARLINGTON COUNTY.
BUREAU OF THE POST.
Tel. Clar. 500. Clarendon, Va.

Arlington County's interest in the organization of its first machine-gun company, to be known as Company M, Battalion B, Twentieth Regiment, Marine Reserves, is becoming keen, Capt. S. H. Yorkdale announced last night.

With the company more than half organized arrangements have been made for conducting the physical examination of applicants for enlistment at company headquarters at 42 Wilson boulevard, Clarendon, Thursday night.

Competition has developed in recruiting between two companies of the Second Battalion, the companies being organized in Georgetown and Arlington County, and Capt. Yorkdale stated that efforts are being made to have Arlington County's the first company in Battalion B to be recruited to full strength.

As soon as the required 43 men have enlisted, announcement of noncommissioned officers will be made, Capt. Yorkdale stated.

The regiment will go into camp at Quantico July 6 to July 20.

It is stated that there will be no drills, but that a machine gun will be kept at some central point and expert machine gunners would give instruction in its use from time to time, in order that the members of the company may familiarize themselves with the machine gun prior to going into camp.

The Arlington District Council of Citizens Associations comprising all citizens' associations within the district will meet tonight in the rooms of the Arlington County Chamber of Commerce in the Rees Building at Clarendon to elect officers for the new year.

Following the election, the special committee recently appointed to make a survey of the water situation in the county will make its report.

The monthly meeting of the Parent-Teacher Association of the Cherrydale School will be held tonight in the auditorium of the schoolhouse at 8 o'clock.

Plans for a program for Founders' day will be considered at this meeting, together with many other matters vital to the organization.

The executive committee of the Arlington County Civic Federation will hold its monthly meeting Thursday night at the home of Hugh McGrath in Ashton Heights.

The executive committee of the Lyon Park Garden Club will meet tonight in the Community House with the newly elected president, O. J. Schuster. Chairmen of standing committees will be selected.

With word received almost daily that plans for the holding of debates in colleges and organizations in the District of Columbia on the question of the constitutionality of the retrocession act of 1846, Richard L. Bacho, vice president of the Back-to-the-District Association, declared last night that interest in the movement is growing by leaps and bounds both in the District of Columbia and Arlington County.

The executive committee has announced a special meeting for all interested in the movement will be held tomorrow night in the association's headquarters in the Ruckner Building at Clarendon, room 5.

At this meeting it is announced that there will be a speaker of national prominence.

The Cherrydale Fire Department announces that the annual banquet will be held in the auditorium of the firemen's hall Tuesday night, March 4.

Organization of committees to have charge of the arrangements are now being formed and the complete list will be announced within the next few days.

Among those who have signified their intentions of attending are Gov. John Garland Pollard, and Senator Claude A. Swanson.

The newly organized council of the Daughters of America, to be known as Arlington Council, will be instituted tonight in the Odd Fellows Hall, at Clarendon, at 8 o'clock. The charter to the new council will be presented by Mrs. Viola E. Dale, State councilor of Virginia, and officers will be elected.

The Auxiliary to the Ballston Volunteer Fire Department will hold its monthly meeting Thursday night at the firemen's hall, at 8 o'clock.

The Arlington-Fairfax Volunteer Firemen's Association will hold its monthly meeting tomorrow night in the auditorium of the Jefferson District Firemen's Hall at Virginia Highlands. President Walter W. Varney has asked a full attendance.

The Parent-Teacher Association of Nellie Custis School at Aurora Hills holds its monthly meeting tonight in the Community House at 8 o'clock.

Thursday night, the board of directors of the Arlington County Chamber of Commerce, meeting in the board rooms in the Rees Building at Clarendon, will complete the personnel of the board with the election of five new members. New officers for the year will be elected.

Backache Seldom Due to the Kidneys

Backache, leg pains, burning and musucular aches are more often due to functional Bladder Irritation than to the kidneys. If you suffer and are discouraged by functional Bladder Irritation, why not try the Cystex 48 Hour Test?

Two million Cystex tests have been distributed, under a money-back guarantee, with marked success. No dopes, narcotics or habit forming drugs. List of pure ingredients in each package.

Get Cystex (pronounced Sistex) at any drug store for only 60c. Put it to the test. See how fast it works. Money back if it doesn't bring quick improvement, and satisfy you completely. You are the sole judge of your satisfaction.—Adv.

Capital Director Tells Lee Plans

Mrs. Joseph Washington Wires to Meeting at Stratford.

Fredericksburg, Va., Jan. 19.—Mrs. Joseph E. Washington, director of the Robert E. Lee Memorial Foundation for the District of Columbia, sent a message of congratulation to members and officials of the foundation assembled this afternoon in the chamber at Stratford Hall where Gen. Lee was born.

Mrs. Washington said that a committee with 60 members was actively at work in the District and that on the night of February 4 a banquet will be given at the Willard Hotel.

Mrs. Charles D. Lanier presided and made an address. It was reported that almost $30,000 had been raised in Virginia.

SENATOR POINTS OUT LACK OF LEE CRITICS

Southerner Only Leader of Civil War Who Remains Unvilified, He Says.

SENSE OF DUTY PRAISED

Gen. Robert E. Lee "seems to be the only outstanding historical figure who has totally escaped severe vilification," Senator Harry B. Hawes, of Missouri, declared in an address over the National Broadcasting Co. system last night. His talk was part of a program of celebration of Gen. Lee's birthday.

"It is a remarkable fact," he said, "that Northern commanders, Northern soldiers, and Northern historians have never abused Gen. Lee. All the leaders of the Civil War on both sides have been criticized and attacked, with the sole exception of Gen. Lee.

"That he was the leader of a lost cause, or that sympathy followed defeat, or that time has healed the scars—none of these adequately or completely explains this exceptional escape from criticism. It must have been the man himself who, tried in various capacities, decided always by a sense of duty, that procured this universal respect."

Senator Hawes' address over the NBC system was under the auspices of the Robert E. Lee Memorial Foundation. He was introduced to the radio audience by Mrs. Charles D. Lanier, president of the foundation.

Mrs. Lanier, in her introduction, spoke of the movement to restore Stratford Hall, birthplace of Gen. Lee.

Senator Hawes, whose father and several uncles served in the Army of Northern Virginia under Gen. Lee, told the radio audience not only of Gen. Lee himself but of the Lee family and the part this great family has played in history.

"Posterity, paying just tribute to former greatness, has been searching for the birthplace of our great men to preserve them as shrines for the future, so that, if we look back in contemplation of the scenes and noble deeds and great men, we may be inspired to build better for generations coming on," Senator Hawes said.

"Women have led in these movements. They seem to have a something indescribable—a persuasive way—of visualizing and accomplishing their patriotic purposes.

"A little group of Southern women living in Greenwich, Conn., conceived the idea of preserving the old home of Robert E. Lee. They communicated this thought to their sisters in the North and in the South. These women have responded and the shrine is being purchased.

"There is the problem of self-support to be developed; the restoration of the old character perfected, gardens improved, and those things done which will add utility to beauty. Loving women participating from every State in the Union, descendants of the soldiers who wore the blue, descendants of soldiers who wore the gray, will have their names written on a living memorial."

Senator Hawes spoke from the Washington studios of the National Broadcasting Co.

GRANT READY TO ASK OIL WHARF REFUSAL

Continued from Page 1.

sion's greater Washington development program drew an enthusiastic crowd of citizens to Constitutional Hall, Eighteenth and D streets northwest, yesterday afternoon.

Three of Staff on Hand.

The plans were placed on display at the hall last Friday night when they were discussed at a meeting attended by distinguished personages from the Federal and District Governments and also officials from the States of Maryland and Virginia. Because of the public demand for an additional opportunity to view the proposed projects, the commission arranged to have the hall open yesterday between 2 and 6 o'clock. Three members of the commission's staff were on hand during those hours and explained the various features of the plans and specifications which were prominently displayed on counters and in cases.

Owing to the inability of the commission to retain use of the hall longer, the plans will be removed today and will not be available for public inspection since space is not available for the extensive display in its offices in the Navy Building.

Mercury at Hagerstown Goes to 5 Below Zero

Special to The Washington Post.

Hagerstown, Md., Jan. 19.—The mercury dropped to 5 degrees below zero on the official government thermometer at Keedysville, this morning, according to J. A. Miller.

It was the coldest weather in many years. There was a decided moderation, however, tonight.

Walter P. Tyree Dies In Lynchburg, Aged 79

Special to The Washington Post.

Lynchburg, Va., Jan. 19.—Walter P. Tyree, 79, for manay years identified with the tobacco market here, died yesterday at the home of his son-in-law, C. H. Almond, jr.

He was a native of Tyreeanna, Campbell County; a member of Rivermont Methodist Church and Hill City Lodge of Masons. He is survived by three sons and two daughters.

BOMB CONFERENCE IS DUE TOMORROW

Investigators to Meet and Decide Whether They Will Make Arrest.

SCENE OF CRIME VISITED

Detectives investigating the Seat Pleasant New Year's Day bombing yesterday continued running out several clews which are expected to result in an arrest within a day or so. Somewhat hampered by the ice and snow, they have not been able to make as much progress in the last two days as they had expected. Most of the roads in the nearby sections of Maryland, except the main roads, have a treacherous, slippery coating of ice.

A conference will be held tomorrow at the office of State's Attorney J. Frank Parran at Upper Marlboro at which the investigators will gather the loose ends they have been working on. The conference probably will decide whether or not the arrest which is believed imminent is to be made.

Scene of Tragedy Visited.

Former State's Attorney J. Wilson Ryon, who is collaborating with State's Attorney Parran in the prosecution, yesterday visited the Hall home on Carmody road, where the bomb, disguised as a Christmas package, exploded, killing Mrs. Naomi Hall Brady, 18 years old, expectant mother; her brother, Samuel Hall, 18 months, and her sister, Dorothy Hall, 4 years. Mrs. Nora Hall, 46, mother of the dead children, and her two sons, Leslie Hall, 16, and Thomas Hall, 8, are in a serious condition at Providence Hospital. They are expected to recover, but all three are maimed for life.

Mr. Ryon has not been able to visit the scene of the tragedy in the daytime before, although he has been there several times in the evening. He wished to familiarize himself with the interior of the house and to make other investigations.

Sergt. Charles Schalter, of the Baltimore Detective Bureau, who was assigned to the case with Lieut. Joseph T. Itzel, of the Baltimore bureau, and County Detective Frank Prince yesterday made slow progress in their efforts to find someone living in the neighborhood of the Hall home who could have seen the delivery of the package at the home of Mrs. Annie Buckley, where it was left by mistake.

Two Work in Capital.

Lieut. Itzel and Raymond Kennedy, head of the Kennedy Detective Bureau of Baltimore, who has been retained by the State in the investigation, also failed to make any material progress yesterday. They are working on an important point in the investigation which requires intensive work in the vicinity of Washington.

In the meantime, counsel for Lawrence Leroy Brady, 26 years old, Washington automobile mechanic, who is being held in the Marlboro Jail awaiting grand jury action on a charge of murder in connection with the case, have not decided whether or not they will ask for habeas corpus proceedings. They have characterized as "flimsy" the evidence upon which Brady was held for action of the grand jury but are not disposed to place themselves in the position of embarrassing the prosecution in such a serious case.

Herman Brady, 22, widower of Naomi, and brother of Leroy, is at freedom on $1,000 bond as a State witness. He declined to testify unless granted immunity at the preliminary hearing.

HOOVER'S OFFICES GET COOLING PLANT

Continued from Page 1.

equipment will protect the Chief Executive and his secretaries and office staff from all the ill effects of improper ventilation and overheated dry air. The windows can be kept closed the year round, thus excluding noise and dust, while the automatic weather will be maintained by automatic thermostats and humidity regulators. The degrees of warmth can be regulated for each office to suit individual tastes.

The decision to instal the air conditioning system in the executive wing had been made before the fire. It had been planned to put in the air ducts piecemeal during the absences of Mr. Hoover this winter and spring. The fire gave the engineers an opportunity to do a quicker job.

As a part of the system a centrifugal refrigerating unit, supplying the equivalent of 30 tons of ice melting each 24 hours, will be installed in a small room excavated under the front steps of the building. The rest of the air conditioning apparatus will be put in a corner of the basement. The whole system will be soundproof.

NEW CONSTRUCTION RECORD PREDICTED

Continued from Page 1.

also reported to the Secretary that approximately $410,000,000 will be spent for maintenance of existing plants and equipment by the electric, gas and street railway companies alone.

Class A railroads are expected to spend $1,050,000,000 of the utilities construction total; electric, gas and street railway companies, $1,400,000,000; the American Telephone & Telegraph Co., $700,000,000, and independent telephone and telegraph companies, short line railways and privately owned waterworks, $100,000,000.

New construction announced by the 26 States was divided as follows:

Arkansas, $35,178,650; California, $202,230,123; Connecticut, $40,000,000; Delaware, $6,000,000; Florida, $19,483,366; Idaho, $8,100,000; Kansas, $46,104,561; Maine, $18,000,000; Massachusetts, $105,460,000; Missouri, $67,415,759; Montana, $11,500,000; Nebraska, $32,000,000; New Hampshire, $6,750,000; New Mexico, $7,000,000; New York, $475,275,442; North Carolina, $36,000,000; North Dakota, $7,000,000; Ohio, $233,225,000; Oregon, $29,500,000; South Carolina, $23,000,000; Texas, $180,000,000; Virginia, $41,000,000; Washington, $37,000,000; West Virginia, $33,000,000; Wisconsin, $61,430,000; Wyoming, $5,000,000.

Cold Weather Freezes Pipes at Front Royal

Special to The Washington Post.

Front Royal, Va., Jan. 19.—With several inches of snow on the ground and thermometers registering 3 below zero this morning, Front Royal experienced one of the coldest nights of the winter last night. Automobiles were stranded everywhere and numbers of water pipes in residences were frozen.

Sunday night was expected to be equally cold.

BIG STILL IS SEIZED, FOUR MEN ARRESTED

Three Others Escape When Prince Georges Raiders Arrive at Scene.

AUTO IS CONFISCATED

Seizure of an 800-gallon liquor still, described as the largest and most elaborate whisky-producing manufactory seized in nearby Maryland in many months, yielded one Washington man and three Negroes when Prince Georges County police swooped down early yesterday morning on a secluded spot two miles from the Marlboro Pike near Mellwood, Md.

The four men, all held in the Upper Marlboro Jail awaiting charges of the manufacture of liquor to be placed against them, police said, are Warren Sindestack, 35 years old, of an unannounced Washington address, and Albert Brice, James Hager and Louis Brown, all colored, of Rosaryville, Md. Three other Negroes escaped.

Acting on information gained during the last few days, Lieut. A. W. Hepburn and Private G. W. Nichols, of Prince Georges County police, and Deputy Sheriff Harry Robinson, of the county, shortly after midnight Saturday drove to within a short distance of the still. Trudging slowly through banks of snow, the three men reached the spot unobserved and then rushed in to corral the four prisoners, while the three other men, all unidentified, made a speedy escape.

Police reported the seizure of a large limousine bearing copper coils, cans and miscellaneous paraphernalia for liquor making, which, they said, had been used in the still dismantled a few minutes earlier after a large "run." No liquor was found, however. The automobile was confiscated, as was a 30-horsepower boiler they said also had been used in the liquor operations.

Today Is Birthday Of Insurance Firm

Mutual Fire Co. Formed 75 Years Ago With Special Charter.

The Mutual Fire Insurance Co., of Washington, today is celebrating its seventy-fifth anniversary. The original directors met at the home of Ulysses Ward, the first president, on January 20, 1855, after a special charter had been obtained from Congress. Its headquarters is now at 1301 H street northwest.

The office location for over 52 years was in the vicinity of Seventh street and Louisiana avenue and at Ninth street and Pennsylvania avenue. Many prominent Washingtonians have been identified with the organization since its inception.

Present officers of the company are W. A. H. Church, president for the past 29 years; L. Pierce Boteler, who has been officer for 34 years, secretary; C. Kattelmann, treasurer, and William Reed Macgill, assistant secretary, who is serving his thirtieth year with the organization.

Advertisers to Dine Convention Visitors

Arrangements for the entertainment of delegates to the convention of the Advertising Federation of America will be started tomorrow at the regular luncheon of the Advertising Club of Washington, at 12:30 o'clock at the National Press Club.

William Knowles Cooper, vice president of Crane, Parris & Co., will speak on "Advertising Washington as the Host."

Utility Buying Agents Will Convene Thursday

The midwinter convention of the public utility group of the National Association of Purchasing Agents will be held in the Mayflower Hotel, Thursday of this week. The meeting will end Saturday.

C. C. Cook, of the Baltimore & Ohio Railroad, and L. F. Boffey, editor of Public Utility Purchasing, will address the opening session. David Lawrence, publisher of the United States Daily, will address the delegates at a banquet to be held Thursday night.

Division 10 Students Enter Morgan School

The Morgan School at Eighteenth and California streets northwest, formerly in division 3 of public schools, will be occupied this morning by pupils of division 10, forming part of the Wilson-Morgan group of 24 rooms, with Miss Valerie E. Chase as administrative principal.

Teachers who have been assigned to the Morgan Building include Miss Chase, A. D. Bell, Mrs. F. T. Broadus, Miss H. R. Lewis, Miss E. A. Barker, Miss B. N. Simms, Miss R. P. Montgomery, Mrs. H. S. Scott, Mrs. R. M. Claytor, Miss A. J. Hamilton, Mrs. C. S. Boyd and Mrs. M. S. Ellis.

Miserable With Backache?

Too Often It Warns of Disordered Kidneys.

A CONSTANT backache, with kidney irregularities, and a stiff, achy, worn-out feeling all too often warn of disordered kidneys. Don't take chances! Help your kidneys with *Doan's Pills*. Recommended the world over. Sold by dealers everywhere.

50,000 Users Endorse Doan's:

Mrs. Frances Wittman, 653 Miami Ave., Kansas City, Kansas, says: "My back hurt so bad that mornings I could hardly get out of bed. The secretions burned and broke my rest at night. Doan's Pills made me feel as well as ever."

DOAN'S PILLS
A Stimulant Diuretic to the Kidneys

Teutons Praised In Liberty Fight

Race Has Been Important Factor in Struggles, Becker Declares.

The important part that the Teutonic race and its descendants have taken in the development of religious and civil liberty was traced by Judge Lawrence Becker, attorney connected with the Treasury Department, before the Washington Secular League yesterday afternoon.

Judge Becker declared that our present religious and civil liberties are the outcome of struggles made by the Protestant Reformation. He asserted that 80 per cent of the present population of the United States is of Teutonic descent, having sprung from peoples of northern Europe.

The foundation of modern religious freedom, he said, was the principle of no intermediary between man and God. This principle, he added, prompted the divorce of church and state in the United States after the American Revolution.

BOLIVIANS ATTACK PARAGUAYAN FORT

Continued from Page 1.

situated on the Paraguay River 250 miles northwest of Asuncion. It is only 20 miles from the Brazilian frontier and is one of the most advanced of the Paraguayan posts. Puerto Casado is a considerable distance from Forts Van Guardia and Boqueron, where clashes occurred in December, 1928, which occasioned mediation of other American nations.

(Associated Press.)

The old dispute over the Chaco Boreal region, which goes back to the days of the early Spanish grants, had recently seemed to be nearing a peaceful settlement.

Following a series of clashes between armed forces of both countries at border points in the wilds in December, 1928, efforts were made by the Pan-American Union to induce both Paraguay and Bolivia to submit their claims to arbitration. A commission was appointed with headquarters in Washington to take up the negotiations.

The findings of this commission were accepted in principle by both Bolivia and Paraguay and called in the main for restoration of the status quo ante with restored diplomatic relations pending actual settlement of the territorial dispute.

Agreement Was Expected.

In recent weeks a Uruguayan commissioner has been active in attempting to obtain agreement on some of the points in dispute. It was announced that Paraguay had agreed to his proposals and it had been expected, in view of the fact that Bolivia had earlier indicated willingness to accept a similar solution, that Bolivia would also agree.

The clashes in 1928 resulted in destruction of both Bolivian and Paraguayan outposts with casualties and the taking of prisoners.

(Associated Press.)

The Paraguayan government yesterday instructed Pablo M. Ynsfran, charge d'affaires of its legation, to inform the State Department today that a patrol of the Bolivian army killed a Paraguayan soldier last Thursday at Isla Poi, a Paraguayan fort in the Chaco Boreal region.

Bolivian Legation Surprised.

Attaches of the Bolivian Legation expressed surprise and disbelief when informed of the report from Paraguay. They said the legation had not been informed of any military action in the Chaco, and that sufficient time had elapsed since the reported hostilities to have made it likely that they would by this time know of such an affair.

Senor Ynsfran said he was informed that his government believed the Isle Poi action was without international significance and was a political attempt on the part of President Siles, of Bolivia, to stir up feeling in his country to assist him in his campaign for reelection in the presidential poll which will be held in April. The charge d'affaires will lay his information before Joseph P. Cotton, acting Secretary of State, at 11 a. m. today.

Heart Attack Fatal to Merchant.

Epren Misakian, 60 years old, of 927 N street northwest, fell dead at 10 o'clock last night in his store at 932 M street northwest. He was pronounced dead of heart failure by Dr. John West, according to Second Precinct police and headquarters detectives who investigated.

Before and After Childbirth

"I took Lydia E. Pinkham's Vegetable Compound before my first baby was born and I am taking it now for my weakened condition after the birth of my second boy. Although I never have put on any flesh I am feeling good now and the Vegetable Compound has helped me in every way. It is surely a wonderful medicine and I will be glad to answer letters for I recommend it highly."—*Mrs. Fred W. Davey, Madison, Kansas.*

Lydia E. Pinkham's Vegetable Compound

MAN'S HANGING LAID TO 'TRICK' ATTEMPT

Pressman Ended Own Life Accidentally, Belief of Police Chief.

STRUGGLE POINTED OUT

After further investigation, Capt. W. W. Campbell, chief of the Alexandria police, yesterday expressed belief that George R. Jenkins, 38, a pressman at the Government Printing Office, who, dressed as a woman with his arms handcuffed behind his back, was found dead in his home at Mount Ida, Saturday, accidentally strangled himself to death while attempting some kind of a trick.

In substantiating his belief, the police chief pointed out that a key to the handcuffs was on the bed near the door from which the body was partially suspended, and that deep cuts on the man's arms bore evidence that he had struggled to free himself after the strap tightened around his neck, choking him. Capt. Campbell also stated he found two revolvers in a bureau draw in the room which probably would have been used if the man contemplated suicide. He advanced this theory despite the suicide certificate issued by Coroner T. Marshall Jones.

Mrs. Jenkins, who found her husband dead upon her return from a shopping trip, could advance no motive which would lead him to take his life, and she insisted he accidentally killed himself. She said he often tried stunts with the handcuffs similar to the one resulting in his death. The school book strap was looped around the man's neck and fastened to a hinge on the living room door about 5½ feet from the floor.

Concerning the woman's clothing, in which Jenkins was fully clad, his wife stated he had a penchant for dressing as a woman and had purchased the clothing shortly after their marriage at Mobile, Ala., in 1921.

LegionCommander Favors Naval Cut

National Sanitorium, Tenn., Jan. 19 (A.P.).—O. L. Bodenhamer, National commander of the American Legion, told disabled war veterans here tonight that it is the Legion's "fondest hope that parity will be brought about by reduction, rather than by construction," at the naval conference in London.

The American delegation, "including three Legionaries," — Senator David A. Reed, Ambassador Charles G. Dawes, and Secretary of State Henry Lewis Stimson—"is well qualified to represent the United States," he said.

"They know war and its futility," he continued. "Likewise, they know the demand of National security. It is my hope that the service men of this country will lend every possible encouragement toward the successful conclusion of this forward looking conference."

Food Prices Go Higher, U. S. Survey Discloses

(Associated Press.)

The American housewife paid 1 1-3 per cent more for her food December 15, 1929, than on the same date of the preceding year, but 1 per cent less than on November 15, 1929.

In issuing its retail food index yesterday, the Department of Labor said that from November 15 to December 15 there were decreases on 27 articles on which monthly prices were secured, increases on 6 and no change on 9.

Typothetae to Observe Birthday of Franklin

The 224th anniversary of the birth of Benjamin Franklin will be observed by the Typothetae of Washington at a dinner to be held Wednesday night in the Hamilton Hotel. Officers of the United Typothetae of America will be guests of honor.

Other guests will be Public Printer George H. Carter and Alvin W. Hall, director of the Bureau of Engraving and Printing. George R. Keller, of Detroit, will make the address of the evening.

CLEARANCE REDUCTIONS

Ensembles
Sports Suits
Street Dresses
Erlemaid Frocks
Afternoon Dresses
Dance and Party Frocks
Fur-Trimmed Coats
Untrimmed Coats
Evening Wraps
Sports Coats
Millinery

ERLEBACHER F ST.

BECKERS

LUGGAGE
GLOVES
LEATHER-GOODS
BRIEF-CASES
GIFT WARES

WOMEN'S-HANDBAGS
WARDROBE-TRUNKS
COSTUME-JEWELRY
UMBRELLAS

A large assortment of merchandise with such drastic reductions in every department affords you an opportunity which comes but once a year

AT

Established 1876 BECKERS *Mail Orders Prepaid*

THE TRAVEL, LEATHER and GIFT SHOP
1314 F Street N. W.

GEORGE W. COOKE DIES.

Mining Engineer Succumbs Here at Home of His Daughter.

George W. Cooke, 74, died at the home of his daughter, Mrs. Frank M. Newberry, at 6215 Thirty-second Place, Saturday, after an illness of two months. Mr. Cooke was born at Beaumont, Pa., October 3, 1856, and had been a land surveyor and mining engineer for more than 50 years. During his earlier life, he was interested in politics, and represented his district in the State legislature of Pennsylvania in 1891-92.

He had been a member of the Masonic Lodge of Tunkhannock, Pa., for 50 years, and was a charter member of Temple Commandery at the same place. He also was a member of Kerbela Temple, A. A. O. N. M. S. of Knoxville, Tenn. Two daughters, Miss Carrie B. Cooke and Mrs. Newberry, of Washington, and a son, George S. Cooke, of Henderson, N. C., survive him.

Purse Snatched From Woman.

A young negro is being sought by police following the theft from Dr. Laura R. Mullen, with offices in the Kresge Building, Eleventh and G streets northwest, of her pocketbook last night. The purse was snatched from her hand while she was walking on Florida avenue between Twelfth and Thirteenth streets northwest. It contained, she said, $10 and some checks.

THE DIRECTORS OF

THE COMMERCIAL NATIONAL BANK

and

CONTINENTAL TRUST COMPANY

announce the consolidation of the two institutions as of the close of business January 18, 1930.

Beginning Monday morning, January 20, the business of the combined banks will be conducted at

THE COMMERCIAL NATIONAL BANK

located on the northwest corner of Fourteenth and G streets, where the depositors of the consolidated Bank will be welcomed.

OFFICERS

WADE H. COOPER, *President.*

JAMES B. REYNOLDS, *Vice President.*
JAMES H. BADEN, *Vice President.*
FREDERICK H. COX, *Cashier.*
LAURENCE A. SLAUGHTER, *Vice Pres.*
WALTER J. HARRISON, *Vice President.*
ROBERT A. CISSEL, *Comptroller.*

ASSISTANT CASHIERS

HERBERT V. HUNT.
T. BLACKWELL SMITH.
ALEXANDER R. VARELA.
MICHAEL F. SHOWALTER.
R. JESSE CHANEY.
NATHAN B. SCOTT II.

RALPH D. QUINTER, *Trust Officer.*
MARY J. WINFREE, *in Charge of the Ladies Department.*

DIRECTORS

JAMES H. BADEN.
CHARLES CONARD.
WADE H. COOPER.
H. BRADLEY DAVIDSON.
E. C. DAVISON.
W. J. HARRISON.
CHARLES A. GOLDSMITH.
HAYDEN JOHNSON.
HOLCOMBE G. JOHNSON.
JAMES L. KARRICK.
JAMES B. REYNOLDS.
A. M. RIZIK.
PERCY H. RUSSELL.
JAMES SHARP.
LAURENCE A. SLAUGHTER.
EMMONS S. SMITH, Jr.
NATHAN B. SCOTT II.
RALPH D. QUINTER.
GEORGE TULLY VAUGHAN.
BATES WARREN.

Resources over $21,000,000.00

The Washington Post.

THE WASHINGTON POST CO.
Washington, D. C.
EDWARD B. McLEAN,
President and Publisher

MEMBER OF THE ASSOCIATED PRESS.

The Washington Post is a member of the Associated Press, receiving the complete service of the world's greatest news-gathering organization.

The Associated Press is exclusively entitled to the use for republication of all news dispatches credited to it or not otherwise credited in this paper, and also the local news published herein.

TERMS OF SUBSCRIPTION.

Delivered by Carrier in Washington.

Daily, Sunday included, one year	$8.40
Daily, Sunday excepted, one year	6.00
Sunday only, one year	2.40
Daily, Sunday included, one month	.70
Daily, Sunday excepted, one month	.50
Sunday only, one month (with four Sundays)	.20
Sunday only, one month (with five Sundays)	.25

BY MAIL, PAYABLE IN ADVANCE.

Maryland and Virginia.

Daily and Sunday	Sunday Only	Daily Only
One year...$10.00	One year... $4.00	One year... $7.00
Six months 5.00	Six months 2.00	Six months 3.50
One month. .85	One month. .40	One month. .60

ALL OTHER STATES.
(Mexico and Canada, incl.)

Daily and Sunday	Sunday Only	Daily Only
One year...$12.00	One year.... 5.00	One year... $8.00
Six months. 6.00	Six months 2.50	Six months 4.00
One month. 1.00	One month. .50	One month .75

All Subscriptions by Mail Payable in Advance.

New subscriptions for The Post or renewals will not be accepted unless payment accompanies the order. Remittances should be made by drafts, checks, postoffice orders, registered letters or express orders, payable to The Washington Post Co.

Entered at the Postoffice, Washington, D. C., as second-class mail matter.

National Advertising Representative—PAUL BLOCK, Inc., Park-Lexington Building, New York; Palmolive Building, Chicago; Little Building, Boston; General Motors Building, Detroit; Guarantee Trust Building, Philadelphia; Russ Building, San Francisco.

Monday, January 20, 1930.

NO CARPETBAG COMMISSION.

Senator Jones wishes to remove the bar against appointment to the office of District Commissioner of any person who maintains a voting residence outside of the District. He holds that the maintenance of a home or place of business for three years in Washington should qualify any person for appointment.

The public interest would not be served by adopting Senator Jones' plan, which he has embodied in a bill now pending in the Senate.

The District Commissioners represent the bona fide residents and taxpayers of Washington, who are entitled to representation in the District government.

If the idea behind Senator Jones' bill is that Washington is a Federal City, under the exclusive legislative jurisdiction of Congress, and that the Commissioners should represent the Federal Government and not the local population, then he should broaden his bill by making any American citizen eligible. There is no good reason for confining the appointment to a resident of the District of Columbia in that case.

If it is desirable to choose District Commissioners from residents of the District, they should be bona fide residents, and not sojourners whose voting residence is elsewhere. Washington is the business headquarters of thousands of men whose real interests are outside of the District. They have no interest in Washington as a municipality, and are here only because it is the seat of the Federal Government. These men do not regard Washington as their home, although they may sojourn here year after year.

No doubt there are many individuals who make Washington their permanent home, but who have established voting residences in nearby States. They are very properly barred from becoming District Commissioners, because their legal residence is elsewhere.

Unnecessary and unseemly situations might arise if a citizen of an adjacent State should be made a Commissioner of the District. Where would his duty lie in the event of a conflict of interest between the District and his State? Would his duty as Commissioner cancel his duty as a voter, or vice versa?

The taxpayers of Washington strenuously contend that the Federal Government does not contribute a fair share of the cost of the District Government. Congress, made up of men who are sojourners here but not permanent residents, imposes a heavy tax upon local home owners, and grants but a small appropriation from the Treasury. The contribution of the Federal Government for several years has been only $9,000,000 annually, although the District budget now amounts to more than $40,000,000. The 50-50 proportion fixed by law, which prevailed for many years, has been ignored. District taxpayers contribute nearly four-fifths of the money required to maintain, develop and govern the Nation's Capital. Much of the money paid for local taxes goes to purely Federal uses. Congress is the absolute master of the District, and unless it chooses to deal fairly with local taxpayers there is no remedy for the abuse of power.

Senator Jones' bill would still further lessen the possibility of obtaining a square deal for District taxpayers, by depriving them of the small portion of authority that is granted to the District Commissioners. Voters in other jurisdictions would be placed over the District Government, to execute the will of other nonresidents acting through Congress.

Washington is first and foremost the Nation's city, to be governed and developed as the seat of Government. The home owners of Washington cheerfully acknowledge this fact and are glad to contribute fairly toward the cost of government. What they protest against is the unfair policy of recent Congresses in taxing private property unduly, while refusing to lay upon the United States a fair share of the burden of maintaining and developing its own Capital. If this burden were divided equally the District would not be checked in its growth by having all its services poorly provided for. The school system, for example, would be up to date instead of being a disgrace. Local taxpayers are not receiving the benefits of modern city government which taxpayers in other cities receive.

What Washington needs is better municipal service and greater consideration of the rights of taxpayers, not a further restriction of their participation in the District government. There is too much carpetbag prejudice in Congress against Washington already. It should not have imposed upon it a carpetbag District government.

BANKRUPT CHICAGO.

Carl Sandburg, who so successfully characterized that husky, brawling city on the shore of Lake Michigan in his verse entitled "Chicago," should bring the poem up to date by adding another stanza. When Mr. Sandburg characterized this notorious midwestern metropolis as—

> "Hog Butcher for the world, Tool Maker, Stacker of Wheat,
> Player with Railroads and the Nation's freight handler;
> Stormy, husky, brawling, City of the Big Shoulder . . ."

the public admitted that he had caught the spirit of Chicago. To this picture he added color with a couple of lines confirming the city's reputation for gang murders and crime. Coarse, strong, cunning, boasting, wicked Chicago—the characterization was complete. But now there is need of a new stanza, for Chicago is bankrupt.

Into the picture besides the hog butcher and the stacker of wheat comes the beggar, who might represent either the mistreated school children or the city employes, who must either look for new jobs or go on without pay. Side by side with the freight handler appears the corrupt politician who has wasted the municipal resources in extravagance and graft, and brought the proud city of paradoxes to its knees in poverty. The husky brawler of the Midwest is at last at the end of its rope.

In desperation some of the schools were closed and nearly every city activity was placed on a restricted basis. The city administration decided to curtail expenses by dismissing hundreds of policemen and firemen, but such a public protest was raised that these officers have been kept on duty and are now without pay. The treasury is empty, and approximately 20,000 employes have little chance of any further pay until something is done.

Chicago, the second largest city in America, is bankrupt because it has for years been living beyond its means. When the budget could not be stretched to cover all the items which the politicians approved, the balance was borrowed. At the same time, it is alleged, special favors in the form of reduced valuation of property were handed out in wholesale lots. This situation came to a climax when the State Tax Commission ordered a reassessment on an equitable basis. Since the new assessment has just been completed, tax bills of 1928 have not yet been sent out, and the city is without funds.

Ordinarily a city could weather such a crisis, but Chicago had previously borrowed to the limit on tax anticipation bonds, and old debts were of such proportions that bankers refused to advance further funds. The city now faces disaster through the paralysis of its safety and sanitary services.

REFORM IN NEW JERSEY.

New Jersey has spent large sums of money investigating all the modern plans of governing a State and searching out the numerous deficiencies in its own system. Apparently the State is contemplating a sweeping reorganization of its machinery. It seems to have an ambition to take first place in the list of States that have discarded the accumulated rubbish of the last century and started out on a new basis of efficiency.

The theorizing has been largely done by experts in modern political science, and the Legislature which assembled this week, now faces the task of applying the numerous recommendations to the specific needs of New Jersey. The session begins with a pretentious program of reorganization and abolition of commissions, departments and special agencies on a wholesale scale. The ideal has been carefully worked out, but the larger task of adjusting institutions and practices to it still confronts the Legislature.

Of foremost importance in this general house cleaning is the plan to eliminate obsolete laws from the statute books. If the Legislature acts on the recommendations of the committee on revision and consolidation of public statutes more than 700 laws will be repealed. The number may be swelled to 1,000. This one project, if carried out, may be sufficient to restore the faith of many a despairing citizen in the progressive nature of the State Legislature.

In spite of the fact that New Jersey has both a Republican executive and Legislature there are indications that the reorganization program will not have smooth sailing. Some phases of the program strike at political abuses and are therefore certain to draw opposition. The work of designing a model State government is as nothing compared with the difficulty of getting it adopted and then efficiently administered.

A number of States, including Virginia, have reorganized their governments in recent years with marked success. Many more are contemplating such an evolution as that through which New Jersey is passing, but some never get beyond the investigation stage. The action of the Legislature at Trenton will be watched with interest, and it may have considerable influence on the general trend of State house cleanings.

AIRPLANE CASUALTIES.

A current report by Clarence M. Young, Assistant Secretary of Commerce for Aeronautics, indicates that the air transport industry is making rapid strides toward safety. His figures show that during the first half of 1929 air transport planes flew 1,022,371 miles for every fatality, compared with an average of 896,922 miles per fatality in the corresponding period of 1928. A marked reduction was also noted in accidents which did not result in fatalities.

Still more pronounced gains were made in the safety of miscellaneous flying. Airplanes engaged in this type of flying covered nearly four times as much distance in the 1929 period, and the number of fatal accidents was increased but slightly. In the first part of 1928 there was a fatality for every 130,435 miles, and in 1929 one for every 398,305 miles, an improvement of better than 200 per cent. Taking air transportation as a whole there was one fatal accident for every 442,530 miles flown. This is still far from the records set by both the automobile and railway passenger trains, but the rapid improvement gives encouragement.

There is one disappointing phase of the report, however. Mr. Young attributes nearly 60 per cent of all accidents in civil aviation to the operating personnel. Failure of motors accounts for only about 18 per cent and defective structure for less than 9 per cent. Unfavorable weather is blamed for only slightly more than 5 per cent. Presumably if failure of pilots to function properly were overcome the airplane would be a relatively safe means of transportation.

Some of the most disastrous accidents of the last year were attributed to experienced pilots. Apparently the function of a pilot is a highly technical job. This question is of vital concern in considering the popularity of the airplane. The present requirements for a well-trained pilot are strict. If airplanes of the future demand for safety pilots who have had years of training and experience, the supposition that aircraft will some day be as common as automobiles needs some revision.

COFFEE OVERPRODUCTION

From the Boston Transcript.

In no less than eight, perhaps nine, Latin-American countries, coffee is the key to commercial conditions. The dependence of these communities upon the fragrant berry and, in turn, upon their trade with the outside world in this one commodity presents a striking example of the interdependence of nations. When the staple is overproduced and prices fall, business disaster is threatened in these coffee-producing areas, and when it comes the reflex inevitably is seen in a slackening of imports from the United States and Europe, owing to the loss of local purchasing power. Latin-American coffee has been undergoing the same unfortunate experience of American wheat—although the news may not have filtered through to some American solons who think their constituents the only persons in the world who have trouble in making both ends meet. The prices of both suffered a terrific slump in 1920-21, and again, in October of 1929, another crash paralyzed the export coffee trade, with prices ruling only about one-half of those of a year ago.

Another parallel with American conditions is provided by the Brazilian valorization scheme. Brazil, by withholding its own coffee from the market and thus pegging prices, so stimulated production in other Latin-American countries that their output increased 50 per cent, or from the 6,000,000 bags of prewar times to a present average annual contribution of 9,000,000 bags. It is not known exactly, according to George J. Eder, of the Department of Commerce, how much coffee Brazil has stored in her warehouses, but a bumper crop of 28,000,000 bags in 1927-28 has so swelled the holdings as to create a very dangerous condition. Many failures have occurred in Brazil and prime paper is paying a minimum of 12 per cent on discounts. A significant statement of Mr. Eder is that the $10,000,000 loan recently secured in London was insignificant, contrasted with the vast totals expended in the attempt to maintain valorization and the stability of the banks and of the country in general.

The Brazilian parallel continues with the announcement of the Coffee Institute that "the government is now engaged in working upon a comprehensive scheme to deal with the present situation with a view to facilitating the gradual liquidation of the large accumulations of coffee stocks in the interior," but it may not end here; for the price reduction to which the institute has been forced is said to be part of a fundamental change in policy. The coffee authorities never have believed that a lower price would materially increase consumption, and their plan now is to stabilize the price by regulating the flow of coffee from the interior. Concentration warehouses are provided at railway points, where the coffee is held and distributed in chronological order. On the other hand, the authorities never have thought of raising prices in any arbitrary manner, their main idea being to cover the cost of production. Here again comes trouble, for certain areas can raise at much lower cost than others, and if prices should be brought up to the level of the higher costs, the whole coffee trade would be disturbed. So in the United States; the newer States are providing stiff competition against some of the older ones, and if "profitable operation" for all is to be the measure of price, with the standard that of the highest cost of production, the consuming public would find itself bilked.

Brazil's experience in coffee growing, like that of England in cotton manufacture, proves that the American farmer is not without company in his distress, or what of it remains. It all goes to show that attempts to pull any industry out of the hole by means of legislative bootstraps present dangers of their own, which well might be taken into consideration in advance. The chief difference between Brazilian coffee and American wheat is that the former has reached the point of demonstration of this simple fact.

—Louisville Courier-Journal.

Breathing Spell, or Another Tough Job?

PRESS COMMENT.

Not Taking Any Chances.

Ohio State Journal: Gen. Pershing has declined to be a senator, he having seen something of the devastating effects of poison gas.

Brass Tacks.

Dallas News: You see, you can't enforce prohibition, and if you do enforce it, it's a massacre.

Wild Broncos.

Atchison Globe: It may be to President Hoover's credit that he can't lead Congress. We see no particular honor in leading that outfit.

'S Bad Enough.

Dayton News: Let's hope Mr. Morrow doesn't introduce the Mexican style of voting in the Senate.

Very Much So.

Milwaukee Journal: The fires in the White House and the Capitol suggest that more light and less heat is the need of the hour in Washington.

No Coast Guards to Stop 'Em.

Dayton News: Now that they are making beer aboard American liners, there is no good reason why these ships can't be used by United States officials.

Bottle-Scarred Border Patrol.

Boston Transcript: If reported plans are carried out, the prohibition agents along the Canadian border may soon be known to fame as the world's largest standing army.

No Trade-in Value.

Cincinnati Enquirer: One of the sad things about the beauty parlor is that the women can't trade in their old faces there and get new ones, the way you can automobiles.

Get Ready for Them.

Chicago News: In its annual handbook on prisons and reformatories, the National Society on Penal Information suggests by implication that Congress and the legislatures of the various States never should enact statutes creating new crimes without authorizing simultaneously additional prison space and providing for industries to keep the prisoners busy and therefore reasonably contented.

SMOKE AND SIGHT.

It probably has never occurred to many smokers that much of the pleasure in the habit is derived from seeing the smoke curl up from one's cigar, cigarette or pipe, says the New York Sun. It had never occurred to the Sun's Rays reporter either until recently when he offered a cigarette to a blind man, who had once been an inveterate smoker.

"No, thank you," the sightless man replied. "I have never smoked since I became blind, although I once thought I could not do without my tobacco. I don't care anything about it now because I can't see the smoke.

"As a general rule, if you'll notice, you'll find that very few blind persons smoke. After all," he added philosophically, "smoking is a negative pleasure, anyway."

JUST FOLKS

By EDGAR A. GUEST

RESENTMENT.

Because the end of joy is grief
Shall we the joy forego?
Grim winter nips the summer leaf
The elms and maples grow.
But though the tulip time is brief
Shall we not tulips know?

Oh, with the season's change, we cry
Familiar are we all!
We know that summer hurries by
And soon the leaves shall fall,
And every vine shall crumpled lie
Along the garden wall.

But still we plant them, row by row,
Although their time is brief,
And still we love them, though we know
That soon must fall the leaf,
And when they die we never show
Such agonies of grief!

Well, God hath made it plain to all
That in His time and will
He shall the souls we love recall
A Heavenly post to fill,
But when on us grief's shadows fall
We are resentful still.

(Copyright, 1930.)

If Dad Pays for the Car, Junior Must Use It Only by Permission.

By ROBERT QUILLEN

A MAN may reconcile himself to slavery and expect nothing better, but once he has experienced the joy of liberty he will resent any effort to restrain him.

That explains many of the quarrels that result in divorce.

When wives were domestic servants, without rights or liberties, they found pathetic happiness in martyrdom and made no complaint; but when this era brought them freedom and "equality," they began to resent every restriction and every limitation of their rights.

That is natural, but it isn't reasonable.

All rights are limited, and one partner's rights must end where another's begins.

Some States recognize the wife as a full partner and endow her with one-half of her husband's property.

That arrangement is just and reasonable if the wife is all that the law supposes her to be.

In granting her a partner's rights, the law assumes that she will be a partner in fact—that she will make and keep a home for her husband; that she will bear and train his children; that she will be a help to him and in her feminine way do as much for him as he does for her.

If she measures up to that supposition, her rights are in common justice equal to her mate's.

But if she doesn't make a home or bear children or render any service, she has no rights at all.

You can't get anything in this world without paying for it.

The wife who is merely an expense and a burden and a handicap has no rights for the simple reason that she hasn't earned any.

The marriage contract gives her no rights, for a contract pledges value for value and she forfeits her right to take when she fails in her obligation to give.

She may protest that she gives herself to the man, but he also gives himself to her—so they are even on that score and the items cancel.

The whole truth is, except for the inalienable rights of life and liberty, no person has any rights except as he earns them.

If the husband earns all the money, and the wife is useless to him she must eat bread that is given to her—not bread that is hers by right.

That will displease the ladies, but it is common sense and common justice.

The ordinary wife earns her share and keeps husband and children eternally indebted to her.

But the wife who contributes nothing is absurd when she talks of her "rights," for the privilege of calling the tune belongs to the one who pays the fiddler.

(Copyright, 1930.)

THE ONCE OVER

By H. I. PHILLIPS

TOUGH ON THE PARROT.

Every winter America has to have a new malady, and this year it is Parrot Fever. Due to a successful publicity campaign, it has gone over big and at the present moment any person who feels a little feverish while living in proximity to any green bird leaps into bed and demands a consultation of doctors.

* * * *

It's a tough break for Pretty Polly. The woods and parks are full of parrots thrown out by frightened owners, and many a bird has been killed and stuffed in the ash-can for the mere reason that the owner's annual attack of asthma had returned or that the lady of the house felt feverish sitting in an unventilated room beside a hot stove.

* * * *

Doctors, when baffled, used to attribute any illness to tonsils or teeth but 1930 opens up with them taking your pulse and then asking suspiciously, "Have you a parrot in the house?"

* * * *

There are present indications that family pets are going to have a hard year. The discovery of Goldfish Gout is almost inevitable. All that is required is for some newspaper to appear somewhere with a story that Luke McPhootle, 35, white, is in bed with a puzzling illness, which is being attributed to Goldfish Sickness (Ptgerrotsis). Twenty-six new cases will break out the next day in that community, and from that time on no goldfish in the country will be safe.

Other Possible Maladies.

House Cat Chills (Jsitticarorosis): A strange malady contracted by fondling kittens. The first symptom is a tendency of the patient to purr. A slight fever follows, during which the victim will drink milk only out of a saucer. A craving for liver, fish and catnip follows. The alarming point is reached in about five days, when the patient exhibits a strong desire to sit on a back fence at night and cry weirdly.

Pomeranian Pneumonia (Gaippippitts): This is believed to be caused by proximity to dogs. The patient feels nervous, irritable and slightly goofy, whirling around in circles in pursuit of an imaginary tail. Headache ensues, followed by a desire for beef bones. The crisis comes on the tenth day, and is marked by a tendency to growl at the wife and bite the doctor.

Canary Rickets (Bjiccicissis): The patient first shows alarm when he notices feathers on his waistcoat after reading a newspaper under the birdcage. He or she then develops a rash and tries to fly across the room or swing from a chandelier. Little can be done about it.

OFFICER, CLEAR THE COURT!

(From the Court Cases Recorded in the Legal Diary of the Irish Free State):

An Chuirt Bhreithea Mhnais Uachtarach
(The Supreme Court)
For Monday, 29th July, 11 o'clock
Rosonovsky versus Goldstein.

Appropriate Automobile Numbers.

For a dog fancier.....K-9
For a commuter.....2L-C
For a lubricant czar.....3N-1
A. S. H.

The above contributor also insists that L. A. Lewis, a trustworthy citizen of New Jersey, saw a Union County license on a hearse numbered U-2.

Ima Dodo hasn't been feeling very well the past few days and has called for a doctor. She has pains in her head and thinks she may have woodpecker fever.

(Copyright, 1930.)

He Doesn't Know.

Detroit Free Press: If Congressman Dickinson, of Iowa, really said that a quarter section of Iowa land will produce corn enough to make alcohol sufficient to keep New York drunk for six months he simply doesn't know anything about New York capacity.

LETTERS TO THE EDITOR.

"Old Alexandrian" Favors Retrocession, Recalls Previous Sentiment Therefor and the Shooting of Col. Ellsworth in 1861.

To the Editor of The Post—Sir: I have been a reader of your valuable paper since its first issue and ask you to give me space to answer "Alexandrian" in reference to the retrocession of the small strip of land south of the Potomac River. The land rightfully belongs under jurisdiction of the District of Columbia, under Congress, and therefore, all of the people of the United States. If George Washington were living today Alexandria City and Arlington County would be a part of the District of Columbia.

Inasmuch as the Mount Vernon Memorial Boulevard is being constructed and will be owned and policed by the Government, we working middle classes of Alexandria ask the people of the United States to assist us in getting back into the District of Columbia. Several letters were addressed to members of Congress last winter requesting them to use their good offices in favor of retrocession. We suggested that they put through Congress a bill appropriating, say, $6,000,000, half to be paid the State of Virginia for a clear title, and the balance, if needed, to pay off the debt of Alexandria City and Arlington County.

Our tax rate now is about $2.65 per hundred. If we were under jurisdiction of the District of Columbia the rate would be about $1.65. We would, furthermore, have larger and better schools, a paid fire department, more efficient police protection, better streets, and the sewerage system would be infinitely improved.

Nearly all our municipal officers and politicians are opposed to retrocession, but if we should have a fair vote on it I am sure it would be found we were in the majority. There are several hundred potential voters here who do not exercise the franchise because of the high State capitation tax. Further, in 1876 the question of retrocession was agitated by the people of Alexandria, but fell through, owing to the 8-to-7 decision of the electoral commission to award the Presidency to Mr. Hayes, instead of to Samuel J. Tilden.

The writer was born here, before the Civil War. He was at the corner of King and Pitt streets at 4:35 o'clock on the morning of May 24, 1861, at which time James T. Jackson shot and killed Col. E. Elmer Ellsworth, and was himself killed. Col. Ellsworth's men were so angry they had to be restrained by their superior officers from burning the city. They did go to the jail, however, and liberate all the prisoners.

We "Back to the District" people here ask your readers—and that includes members of Congress and doubtless many people in other cities—to assist us in this movement.

OLD ALEXANDRIAN.

Plymouth Colonists Immune From Smallpox, Which Devastated the Indians—No Vaccination, Either.

To the Editor of The Post—Sir: Only nine States in this country have compulsory vaccination laws. The fear that health officers have lest the few who come in contact with smallpox may contract the disease, might be greatly relieved after reading a little from the experience of our early English settlers.

On page 388, of "Bradford's History of Plimoth Plantation," we read the following, which I will copy in the old English in which it is printed:

"This spring, also, those Indeans that lived aboute their trading house there fell sick of ye small poxe, and died most miserably; for a sorer disease cannot befall them; they fear it more than ye plague."

Here I will omit some, as the description of the disease with them is horrible.

"The condition of this people was so lamentable, and they fell down so generally of this disease, as they were (in ye end) not able to help one another; no, not to make a fire, nor fetch a little water to drinke, nor any to burie ye dead; but would strive as long as they could, and when they could procure as no other means to make fire, they would burn ye wooden trays & dishes they ate their meat in, and their very bowes and arrows; and some would crawle out on all foure to gett a litle water, and some times dye by ye way, & not be able to gett in againe.

"But those of the English house, (though at first they were afraid of ye infection), yet seeing their woeful and sadd condition, and hearing their pitiful cries and lamentations, they had compastion of them, and dayly fetched them wood & water, and made them fires, gott them victualls whilst they lived, and buried them when they dyed. For very few of them escaped, nothwithstanding they did what they could for them, to ye hazard of them selves. The cheef Sachem him selfe now dyed, & allmost all his friends & kindred. But by ye marvelous goodness & providens of God not one of ye English was so much as sicke, or in ye least measure tainted with this disease, though they dayly did these offices for them for many weeks togejher. And this mercie which they shewed them was kindly taken, and thankfully acknowledged of all ye Indeans that knew or heard of ye same; and their ministers here did much commend & reward them for ye same."

This happened 163 years before vaccination was born in England, or in 1633. H. BRADFORD,

A direct descendant of Gov. William Bradford.

Pathetic Ode to Naval Conferees, Who Are Forbidden to Tell Their Thoughts.

To the Editor of The Post—Sir: Ode to the conferees at the conference on limitation of naval armaments at London, at which conference all questions in regard to conditions that might make naval armaments necessary are taboo:

"Ye conferees!" their peoples cry,
"Give thinks on Naval things!
Why ships and guns and submarines?
Why aero-planic wings?"

* * * *

But conferees can't let out a think. They must maunder 'round in rings.

W. W. K.

YOUNG PLAN READY FOR SIGNING TODAY

Difficulties Smoothed Out as Final Reparations Details Are Fixed.

ITALY WON'T BLOCK WAY

The Hague, Jan. 19 (A.P.).—The Young plan for reparations payments by Germany will be adopted tomorrow in a formal session of the second Hague conference. Eleventh hour difficulties that had seemed likely to prolong negotiations had about all been solved tonight.

The Italians said today they had no intention of preventing a final agreement, answering some reports yesterday that they were determined not to sign the protocol until the eastern reparations question was entirely cleared up. The Portuguese, who had made it known they would not accept the text of the protocol as submitted, announced that with slight changes in language they were ready to sign.

Hungarians Fall in Line.

The Hungarians, whose reparations bill was one of the most difficult to fix, agreed to pay 12,000,000 gold crowns annually to their creditors after 1943, instead of the 10,000,000 for which they had held out.

The other eastern reparations debtors, Austria and Bulgaria, with their creditors and the big powers, have fixed up a scheme of pools to which all will contribute. That made possible a solution of the eastern reparations muddle.

All arrangements for establishment of the bank for international settlements have been completed except for a few details left to a subcommittee which will report to the powers on February 22.

Final Conference Today.

The protocol which officially will register the reparations settlement on a nonpolitical basis will comprise three typewritten pages of preamble with 26 documents. Thirteen of the documents are called annexes.

A final conference to pick up the loose ends of the eastern reparations question will be held at 9:30 a. m. tomorrow. It was confidently expected tonight the ceremony of signature of the protocol would be held at 10:30 a. m. (5:30 a. m. Eastern standard time).

Jackson E. Reynolds, of New York, and Melvin A. Traylor, of Chicago, the American representatives, left today for Paris.

Corpse Come to Life; Funeral Party Flees

Queretaro, Mexico, Jan. 19 (A.P.).—A funeral party here was thrown into panic when Jose Lozano came to life, broke from his coffin and dashed out of the cemetery as he was about to be buried. His friends scattered in all directions, many stumbling over tombstones in their haste.

Lozano had suffered a cataleptic spell and had been pronounced dead.

Ford to Build Big Plant At Cologne, German

Cologne, Germany, Jan. 19 (A.P.).—The Ford Motor Co. today signed a contract with this municipality for erection of a plant at a cost of more than $1,000,000. Prof. Edmund Koerner, Essen architect, has been intrusted with the plans and the contract specifies that all work shall be done by local firms exclusively.

They Call It Politics

By CARTER FIELD

IN voting on the sugar tariff the Senate pretty nearly proved that Senator Caraway's argument that lobbies are of no value in influencing votes was correct. But it proved at the same time that even the leaders on the two sides inside the Senate were in the same State of abysmal ignorance as the experts along lobby row.

And it also proved again the wisdom of the old maxim—"God save us from our friends."

For example every one on both sides believed that Senator Trammel, of Florida, would vote for the increase in the tariff on sugar. His colleague, Senator Fletcher, was strongly for it. Every member of the House from Florida had voted for the entire Hawley bill. They wanted protection on Florida fruits and vegetables against Cuba and Mexico. They also wanted protection for the huge new sugar development in the Everglades.

* * * *

BUT Senator Harrison, of Mississippi, got hold of an enthusiastic stock selling circular of this Florida sugar development, promising prospective stock purchasers big profits, and going at length into how cheaply sugar could be produced in this rich muck land. That was too much for Trammel. He could not see voting extra profits to all the sugar companies if the Florida company was in such a fortunate position that it really did not require protection at all. At any rate it made such a vote harder to defend, whether the statements in the stock selling circular were correct or not.

One hour before the vote was taken Senator Pat Harrison, who was virtually leading the fight against a higher rate, admitted to friends that his opponents had the votes. Actually his own side developed a majority of ten! The day before the vote Senator Dill, of Washington, told friends he would vote for the higher rate. Every one on both sides had agreed without question that his colleague, Senator Jones, would vote for a higher duty. Both had been somewhat annoyed at their defeat in a fight for a tariff on shingles, but there are beet sugar factories and sugar beet growers in Washington, so that to vote for the increase would seem, it appeared before the vote was taken, the expedient thing to do politically. Both voted against the increase.

* * * *

NO one in either camp, either inside the Senate among those leading the fight or on lobby row, suspected that such regular Republicans as Metcalf, of Rhode Island; Robinson, of Indiana; Goff, of West Virginia, and Robsion, of Kentucky, would vote against the increase, not to mention Gillett, of Massachusetts, who has always been very regular, and who, furthermore, would not be troubled by political considerations since he has announced his retirement at the end of his present term. But all voted against it.

So that here were enough surprises to have overturned the vote! So far as the leaders of the Senate were concerned, there was probably never such a surprise in any one vote in the present generation. Some of them may have been last minute changes, as certainly Senator Dill was. But in most cases they simply were not asked how they were going to vote because everyone thought he knew!

* * * *

FROM the lobby standpoint, the case is different. Many, if not all, the so-called lobbyist told the truth when they testified before the lobby investigating committee. They for the most part certainly were not trying to influence legislation by the direct process of arguing with or bribing senators or members of the House. What they were after was to get publicity back in the home districts or States which they hoped would so change public sentiment there as either to change the vote on Capitol Hill, or in cases where the senator was friendly but did not dare vote their way create an opinion which would permit him to vote the way he wanted.

So they could not be expected to be in such close touch with individual senators as to know more than the Senate leaders themselves as to what was going on. Mr. Harrison thought he was defeated by eight votes. He won by ten. Most of the lobbyists thought it was very close.

(Copyright, 1930.)

Anglican Prayer Book Burned at Cathedral

London, Jan. 19 (N.Y.W.N.S.).—A copy of the 1928 Anglican Prayer Book was publicly burned before Exeter Cathedral yesterday as a protest against its being introduced into the cathedral services.

The book was carried to the cathedral at the head of a procession of about 100 persons. The Rev. G. E. Miles, honorary secretary of the League of Loyal Churchmen, soaked the book in gasoline before it was burned. Afterward a copy of a protest resolution passed at a meeting last night was handed in at the home of the dean of the cathedral. The dean, however, had gone out for a walk shortly before the procession arrived.

(Copyright, 1930.)

130 Men Held in Three Trenton Gaming Raids

Trenton, Jan. 19 (N.Y.W.N.S.).—Swooping down on three alleged gambling houses simultaneously, 40 policemen under Chief of Police Walter, yesterday arrested 130 men under John Doe Warrants, charging gambling. All were held in bail ranging from $300 to $1,000, for a hearing tomorrow.

When police had difficulty in breaking into the Hanover Club, which is in the heart of the city, they called for aid from the fire department. Firemen spread ladders to the upper stories of the establishment and the police climbed in through the windows and then descended to the lower floors.

CLOUDS FORM AGAIN ON SINO-RUSS PACT

Nationalist Repudiation of Siberian Rail Protocol May Further Row.

MAY POSTPONE PARLEY

Tokyo, Jan. 19 (A.P.).—Action of Nationalist government heads in repudiating portions of the protocol signed between Russia and China at Khabarovsk, Siberia, at the close of six months of quasi warfare, appeared today to have endangered final immediate settlement of the Chinese Eastern Railway controversy.

Rengo News Agency reports from Harbin, Manchuria, said Nationalist heads charged Tsai Yun-Sheng, conferee at Khabarovsk for the Mukden government, had exceeded his powers and had renounced his signature. A postponement of the conference scheduled to be held at Moscow, January 25, appeared certain.

Pact First Affirmed.

It was hoped that final settlement of the conflict, which started with the Chinese seizure of the Chinese Eastern Railway last July, would be made at the Moscow meeting. The protocol signed at Khabarovsk between the Mukden government and Soviet repreesentatives, later was announced to have had the support of the Nationalist authorities. It arranged for a Rasian manager and assistant to operate the railway with Chinese officials.

Manchurian officials as a result of Nanking's attitude were facing the unpleasant alternative of either defying the Nationalist government and negotiating with a separate agreement, which Moscow was said to be encouraging, or to continue the costly and dangerous bickering with Russia.

Asked for Change of Venue.

Tsai Yun-Sheng after a consultation with Gov. Chang Hsueh Liang of Manchuria and Gen. Chang Tso-Hiang, second in command to the governor, asked M. Simanovsky, representative of the Soviet government, to postpone the conference for a change of venue.

Acting on Moscow's instructions, M. Simanovsky was reported to have refused a change of venue, but agreed to postpone the meeting for a month. Meanwhile there has been no sign of the immediate departure of Chinese negotiators toward Russia.

Regardless of the diplomatic troubles, restoration of peace time conditions on the railway progresses steadily. Apparently the Russians were in virtual control of the road. The lines and rolling stock have been repaired and Chinese were relinquishing those railway properties and concessions seized last July.

Mexican Cities Suffer Hurricane Damage

Mexico City, Jan. 19 (A.P.).—Press dispatches from Tampico and Vera Cruz today said that a hurricane raging along the coast of the Gulf of Mexico had unroofed houses and torn up trees in Tampico and caused suspension of shipping traffic in both ports.

Home Burns, Woman Hurt.

Franklin, W. Va., Jan. 19 (Special).—The home of William Hottinger, near here, was burned, but neighbors, summoned by Mrs. Hottinger, who was alone in the home when the fire started from a defective flue, managed to save most of the furniture. Mrs. Hottinger was slightly burned.

Two Are Questioned In Policeman's Death

Waterbury, Conn., Jan. 19 (N.Y. W.N.S.).—John Brophy, 23 years old, and Henry Schlager, 22, both of Bristol, were questioned tonight by Waterbury and Bristol police in connection with the fatal shooting Thursday night of Patrolman James McNamee, of the Bristol police.

According to information supplied by other members of a gang of four who were alleged to have stolen an automobile and killed the policeman when he attempted to arrest them, Brophy was the man who fired the shots at the patrolman. All four have been arrested.

Italian Schneider Cup Racer Killed in Plane

Rome, Jan. 19 (A.P.).—Warrant Officer Tomaso Dal Molin, the only Italian entrant to finish in the Schneider Cup races last September, was killed today as his hydroplane fell into Lake Desenzano, from a height of about 50 feet. His body was not recovered.

Dal Molin made an average speed of 284.20 miles an hour over the cup course off the Isle of Wight. The British successfully defended the trophy with the average speed of 328.63 miles an hour, set by Flying Officer H. R. D. Waghnorn.

WOODWARD & LOTHROP

1880 GOLDEN ANNIVERSARY YEAR 1930

Now—Purchase a New

Kolster Radio

Only a few remain at $97.50

Our last shipment of these famous all-electric sets—priced so low that every home may have one—is fast being exhausted. You will do well to be here promptly tomorrow and choose yours. Model No. 42, complete with the same dynamic speaker used in Model No. 43, enclosed in a beautiful high-boy walnut cabinet. Complete with tubes and ninety-day guarantee.

Convenient Terms if Desired

RADIO GALLERIES, FOURTH FLOOR.

WOODWARD & LOTHROP

1880 GOLDEN ANNIVERSARY YEAR 1930

A Headline of Value Importance

Baku Baku-and-Felt

$10

A perennial that everyone welcomes at the end of the winter season. Piquant models with brims—of straw or straw-and-felt—in these important colors.

Waiki Ki *Pie-crust* *Corinthian*
Beach Sand *Linen-blue* *Fire-brand*
Sprig Green *Black* *Hacienda*

MILLINERY, THIRD FLOOR.

BEWARE THE COUGH FROM COLDS THAT HANG ON

Coughs from colds may lead to serious trouble. You can stop them now with Creomulsion, an emulsified creosote that is pleasant to take. Creomulsion is a medical discovery with two-fold action; it soothes and heals the inflamed membranes and inhibits germ growth.

Of all known drugs creosote is recognized by high medical authorities as one of the greatest healing agencies for coughs from colds and bronchial irritations. Creomulsion contains, in addition to creosote, other healing elements which soothe and heal the inflamed membranes and stop the irritation, while the creosote goes on to the stomach, is absorbed into the blood, attacks the seat of the trouble and checks the growth of the germs.

Creomulsion is guaranteed satisfactory in the treatment of coughs from colds, bronchitis and minor forms of bronchial irritations, and is excellent for building up the system after colds or flu. Money refunded if not relieved after taking according to directions. Ask your druggist. (adv.)

CREOMULSION

FOR THE COUGH FROM COLDS THAT HANG ON

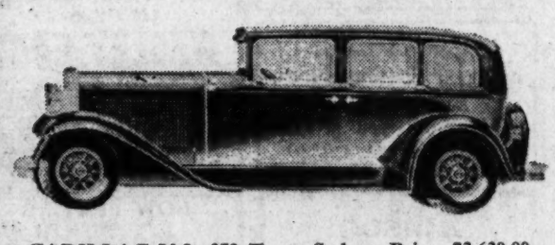

CADILLAC V-8—353 Town Sedan—Price, $3,630.00
Purchased from and on display at The Washington Cadillac Co., 1138 Conn. Ave. N.W.

PEERLESS Standard 6—4-Door Sedan—Price, $1,376.00
Purchased from and on display at Peerless Motor Car Co., 14th and P Sts.

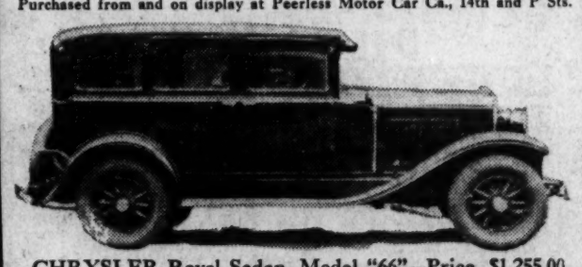

CHRYSLER Royal Sedan, Model "66"—Price, $1,255.00
Purchased from and on display at H. B. Leary, Jr., & Bros., 1612 You St. N.W.

GRAHAM Standard 6—4-Door Sedan
Purchased from and on display at Semmes Motor Co., 1526 14th St. N.W.

Two FORD Sedans—Price $585.89 Each
On display at all authorized Ford dealers.

Now Is the Time to Enter The Post's $20,000 OPPORTUNITY CAMPAIGN

You need not be a subscriber to The Washington Post and you are certain to be liberally paid for just a little spare-time effort. Fill out the nomination blank today and bring or mail it to the campaign manager on the fifth floor of The Post building. He will provide you with all necessary information and help you to win one of the big prizes.

12 AUTOMOBILES—16 RADIOS—CASH COMMISSIONS

How Prizes Will Be Awarded

The following six grand prizes will be awarded to the six highest candidates, regardless of districts or divisions, who poll the greatest number of votes during the entire campaign: $3,630 Cadillac Sedan, $1,985 Nash Sedan, $1,395 Auburn Sedan, $1,376 Peerless Sedan, $1,295 Dodge 8 Sedan and $1,255 Chrysler Sedan. The candidate polling the greatest number of votes will be awarded the Cadillac, the second highest the Nash, and so on.

After the six grand prize cars have been awarded, the three highest candidates in the city division (districts 1 to 5, inclusive) will be awarded, respectively, the Graham Sedan, the $776 Chevrolet Sedan and the $585.89 Ford Sedan. The three highest candidates in the out-of-town division (districts 6 to 8, inclusive) will be awarded, respectively, the $993 Pontiac Sedan, the $776 Chevrolet Sedan and the $585.89 Ford Sedan. In other words, every candidate has nine chances to win a grand prize automobile. After all of the automobiles have been awarded the next highest candidate in each of the five city districts will be awarded a $168 Atwater Kent Radio. The highest in each of the three out-of-town districts will be awarded a $167.50 Majestic Radio. The second highest candidate in each of the eight districts will receive a $116.50 Majestic Radio.

ALL PRICES QUOTED ON AUTOMOBILES AND RADIOS ARE F. O. B. WASHINGTON, D. C., AND SUBJECT TO CHANGE.

Vote Value of Subscriptions

PAYABLE IN ADVANCE

Subscription rates in The Washington Post are shown below. The vote values as shown here apply only to new subscriptions. Old or renewal subscriptions entitle the candidate to half the number of regular votes issued on new subscriptions.

Daily and Sunday Combination by Carrier.	Price	Votes
3 months	$2.10	5,000
6 months	4.20	20,000
1 year	8.40	50,000
Daily Only by Carrier.		
3 months	$1.50	5,000
6 months	3.00	12,000
1 year	6.00	30,000
Sunday Only by Carrier. (Yearly Only accepted).		
1 year	$2.00	10,000
Daily and Sunday Combination by Mail. (Maryland and Virginia).		
3 months	$2.50	9,000
6 months	5.00	24,000
1 year	10.00	60,000
Daily Only by Mail. (Maryland and Virginia).		
3 months	$1.75	6,000
6 months	3.50	14,000
1 year	7.00	36,000
Sunday Only by Mail. (Maryland and Virginia—Yearly only accepted).		
1 year	$4.00	18,000
(Outside Maryland and Virginia).		
Daily and Sunday Combination by Mail.		
3 months	$3.00	9,000
6 months	6.00	24,000
1 year	12.00	60,000
Daily Only by Mail.		
3 months	$2.25	6,000
6 months	4.50	14,000
1 year	8.00	36,000
Sunday Only by Mail. (Yearly only accepted).		
1 year	$5.00	18,000

Note: Candidates, upon collecting and turning in the $1.50 Insurance Policy premium in addition to the above subscription rates will be allowed the following regular votes:

3 months (Daily and Sunday Only). 500
6 months (Daily and Sunday Only). 1,000
1 year (Daily and Sunday Only)... 1,500

This insurance scale applies on new and renewal daily and Sunday combinations only. No Extra Votes will be issued on Insurance premium money.

How Territory Is Divided

(CITY DIVISION)

DISTRICT 1. Comprises all territory within the District of Columbia, lying on the West of Rock Creek, including Georgetown, Cleveland Park and Chevy Chase, D. C.

DISTRICT 2. Comprises all territory within the District of Columbia bounded on the North by Florida Avenue on the South by Potomac Park and the Mall, on the East by North Capitol Street, and on the West by Rock Creek.

DISTRICT 3. Comprises all territory within the District of Columbia known as Northeast Washington, bounded on the South by East Capitol Street, and on the West by North Capitol Street.

DISTRICT 4. Comprises all territory within the District of Columbia known as Southeast and Southwest Washington, Anacostia and Congress Heights included bounded on the North by East Capitol Street to the Capitol Building, and thence by Potomac Park and the Mall to the Potomac River, on the South by the Potomac River, on the East by the District line and on the West by the Potomac River.

DISTRICT 5. Comprises all territory within the District of Columbia bounded on the North by the District Line, on the South by Florida Avenue, on the East by North Capitol Street, and on the West by Rock Creek.

(OUT-OF-TOWN DIVISION)

DISTRICT 6. Comprised of Alexandria City and the following counties in Virginia: Arlington and Fairfax.

DISTRICT 7. Comprised of the following counties in the State of Maryland: Prince Georges and Montgomery.

DISTRICT 8. Comprised of all territory other than that above mentioned.

NOMINATION BLANK

Good for 5,000 Votes

Please Nominate

M.....

As a Candidate in THE WASHINGTON POST'S $20,000 Opportunity Campaign.

Street and No.....

Town or City.....Dist.....

Signed.....

Address.....

This blank counts for 5,000 free votes. Only one nomination will be credited to each candidate. The nominator's name will not be divulged if so requested.

FIRST SUBSCRIPTION COUPON

Good for 25,000 Extra Votes

This coupon accompanied by the Nomination Blank and your first subscription will start you in the race with more than 30,000 votes. Only one of these coupons will be credited to each candidate.

Name of Subscriber.....

Address of Subscriber.....

Candidate's Name.....

Address.....Amt. Enc. $.....Old or New

Return this coupon to the Campaign Manager, The Washington Post, with your first subscription and you will receive 25,000 extra votes in addition to regular votes as shown in the regular schedule.

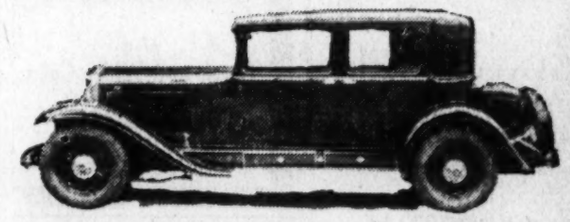

NASH 8-490—4-Door Sedan—Price, $1,985.00
Purchased from and on display at Wallace Motor Co., 1709 L St. N.W.

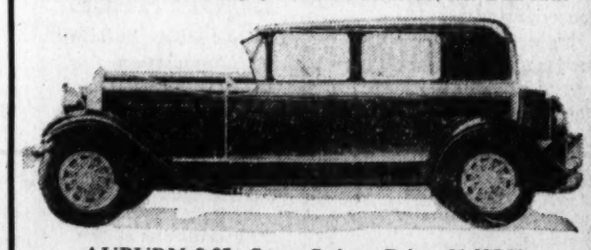

AUBURN 8-95—Sport Sedan—Price, $1,395.00
Purchased from and on display at Warrington Motor Car Co., 2035 17th St. N.W.

DODGE 8—4-Door Sedan—Price, $1,295.00
Purchased from and on display at Trew Motor Co., 1511 14th Street

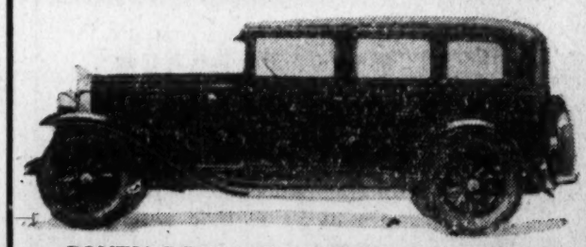

PONTIAC BIG 6—Custom Sedan—Price, $993.00
Purchased from and on display at L. P. Stewart, Inc., 1404 14th St. N.W.

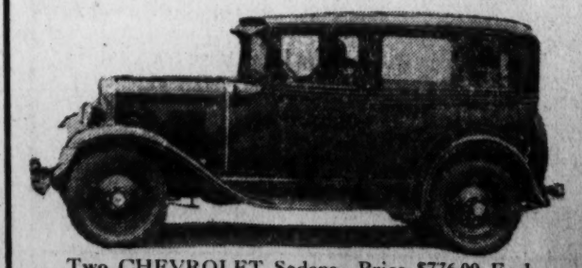

Two CHEVROLET Sedans—Price $776.00 Each
On display at all authorized Chevrolet dealers.

WASHINGTON'S FINEST MEN'S WEAR STORE

Semi-Annual Sale!

STETSON

Men's Shoes

$10.85

Were $13.50—$14.50—$15.50

Our entire regular stock of the nationally famous Stetson Shoes include black and tan calfskin, Scotch grains, black and tan kid and patent leather. For street, dress or sports wear. All sizes; all styles—5 to 12—AA to E.

Raleigh Haberdasher

1310 F Street

Net goes to smart extremes on occasion frock of *lace*

Edging a bertha that gains cape-like proportions in the back . . . and finishing the long skirt that falls gracefully from the molded hips . . . jewel buckled belt. In new dahlia tone.

$15

THE HECHT CO.

First Mortgage Loans

Applications Invited

Glover & Flather

1508 H St. N.W.

National 1753

TROUSERS

To Match Your Old Coats

EISEMAN, 7th & F

Organized Responsibility

Use Black and White Cabs and Yellow Cabs

All Cabs are *Heated!*

Owned and Operated by Brown Bros.

PERPETUAL BUILDING ASSOCIATION

PAYS

5%

Compounded Semi-Annually

Assets Over $20,000,000

Surplus $1,000,000

Cor. 11th & E Sts. N.W.

James Berry, President

Edward C. Baltz, Sec'y.

EQUITABLE

Co-Operative Building Association

Organized 1879

50th YEAR COMPLETED

Surplus and profits...$1,705,130.78

Assets ...$5,662,349.53

Think of the Future By Saving Now

Join the Equitable and save systematically. Our plan will meet with your approval.

Subscriptions of the 98th Issue of Stock Being Received

Share, $2.50 Per Month

EQUITABLE BUILDING

915 F St. N.W.

JOHN JOY EDSON, President.

WALTER S. PRATT, Jr., Secretary.

SAFE FIRST MORTGAGES

ONE OF THE STAPLE INVESTMENTS

6½%

—where you can compute income definitely—is in our

6½% FIRST MORTGAGES

Back of them stands Washington real estate with a margin of value that absolutely secures your principal—and you know positively it's earning 6½% continuously.

Over a Third of a Century Without a Loss

May be purchased in amounts from $250 up.

B. F. SAUL CO.

National 2100 925 15th St. N.W.

THERE IS NO SUBSTITUTE FOR SAFETY

NEW BOND ISSUES TOTAL $305,058,000

Offerings of Shares During Past Week Surpasses Like 1929 Period.

INTEREST RATES EASE

New York, Jan. 19 (A.P.).—Establishment of a post-war record for bond offerings is regarded as a most significant illustration of the changed trend in investment markets. Last week's total borrowings reached the unprecedented peace-time total of $305,058,000, which compares with $497,000,000, the previous high mark made nearly three years ago.

Aside from pointing the shift in sentiment to bonds, this record offers some sharp contrasts with 1929. It is larger, for instance, than the aggregate of bond issues for six entire months of last year, and it is nearly ten times the total for the corresponding week of 1929. Incidentally, 1930 has seen no important stock financing; a year ago tastes were quite in that direction.

The bankers who sold the American Telephone Co's. $150,000,000 loan, which, of course, accounted for half of the week's volume, found it a very satisfactory medium for testing the depth of the market. Reception of the bonds was described as sensational and subscriptions totaling $551,000,000 were received from 47 States.

New Issues Aid Optimism.

Allowing for the supposition that many subscribers purposely placed their orders high to cover any shrinkage through the expected curtailment of allotments, the vast investment reservoir which the loan uncovered was decidedly encouraging both to bankers and to other corporations contemplating bond issues.

Some of these offerings appeared promptly. One, in particular, attracted attention. This was the Chesapeake & Ohio $35,000,000 mortgage issue, the first large railroad security of old-fashioned standard type since the stock crash, and it likewise was oversubscribed. The placing of this loan and the success of others in the utility and municipal classification is believed to forecast the appearance of some important industrial financing in the near future. One of the first bonds in this group may be a $50,000,000 or $60,000,000 issue for the new Republic Steel Corporation.

Although foreign borrowing, except by Canadian sources, has been light, important activity in this field will doubtless be one of the year's features. The first German reparations loan is expected late in the spring. Some Japanese utility financing is also being discussed.

Listed Securities Steady.

Listed securities bore up well under the competition of last week's offerings. It was inevitable that some switching to the new issues would take place as investors were attracted by the terms of the latter, but the market, as a whole, remained firm and its refusal to give more than a moderate amount of ground was an encouraging assurance of the degree of strength attained in the last few weeks. Foreign bonds were especially buoyant, many of these high yielding obligations surpassing their 1929 highs.

Interest rates eased, although the fluctuations in time money were rather irregular, moving narrowly up and down throughout the week. However, dealers saw an indication that the market was approaching the 4½ per cent level and that greater activity would be shown after the expiration of current loans made at higher levels.

United States Government securities, which keep close to money trends, were extremely dull and fairly steady.

Curb Share Prices Drop During Week

Financing of New Pittston Coal Company by Erie Railroad Features.

New York, Jan. 19 (A.P.).—The curb market ran into a secondary reaction late last week, which carried more than a score of specialties into new low ground, and wiped out most of the gains recorded by the leaders in the early part of the week. Trading showed a moderate increase in volume, but was still far below the daily average of last fall's markets.

Professionals continued to dominate the price movements, with the public apparently taking little interest in the proceedings. Business of the curb has been hurt by the falling off in the number of new stock issues, the creation of primary markets which was a lucrative source of business last year. One of the most important listings of the week was the stock of the new Pittston company, which was organized by the Erie Railroad to lease its coal properties and acquire several distributing concerns, including the United States Distributing Co. Erie stockholders "rights" to subscribe to Pittston stock were listed at the same time.

Shares turned reactionary as a result of extensive crude oil price cuts, and profits of a further increase in crude production. Further weakness also developed in the radio group. Utah and Kolster-Brandes sinking into new low ground for the year. Aviation shares were sluggish, and attracted little interest.

Chief interest in the public utilities centered in a few so-called "merger issues." Natural Gas stocks enjoyed a temporary flurry of strength on reports of a consolidation of several of those companies in the Southwest. Electric Bond & Share and most of the other leaders turned heavy after a display of strength earlier in the week.

FILM TIME TABLES

Feature pictures are presented on the following schedules at the theaters named:

Palace—"Their Own Desire," at 12 noon, 2:40, 5:20, 8:50 and 10 p. m.

RKO-Keith's—"Hit the Deck," at 11:14 a. m., 1:16, 3:18, 5:15, 7:17 and 9:19 p. m.

Columbia—"The Love Parade," at 10:30 a. m., 12:40, 2:50, 5:05, 7:15 and 9:25 p. m.

Earle—"So Long Letty," at 11:49 a. m., 1:52, 3:55, 5:50, 7:53 and 9:56 p. m.

Fox—"A Song of Kentucky," at 11:55 a. m., 2:37, 4:45, 7:52 and 10 p. m.

Rialto—"His First Command," at 11:45 a. m., 1:45, 3:45, 5:45, 7:45 and 9:45 p. m.

Metropolitan—"General Crack," at 11:13 a. m., 1:13, 3:13, 5:13, 7:13 and 9:15 p. m.

Tivoli—"Is Everybody Happy?" at 2, 3:55, 5:50, 7:45 and 9:40 p. m.

Ambassador—"So Long, Letty," at 6:30, 8:15 and 10 p. m.

Fifth Ave. Fashions NEW YORK

AN intriguing little model for the subdeb with all the earmarks of the grown-up vogue.

A bertha cape collar falls so prettily over the shoulders and ties at end of Vionnet neckline with knotted bow.

The hips are snugly fitted and emphasize the slight all-round blousing of the bodice and soft gathered tiers of skirt.

Could anything be more girlish, wearable and yet so sophisticated?

Style No. 8095 is illustrated in wool crepe in navy blue ground with dash of vivid red in indefinite pattern. The neckline and waistline bows are of red grosgrain ribbon.

It is designed for the miss of 8, 10, 12, 14 and 16 years.

It is practical for classroom and dressy enough for afternoons.

Tomato red crepe de chine is captivating for afternoon parties, or for "best."

It makes up charmingly in taffeta for formal parties and is flattering in rose pink or pale blue.

Nautical blue wool crepe with tiny white polka dots, printed dimity in red and white, yellow linen of handkerchief weight, crepe de chine in French blue and wool challis print in yellow and brown tones smart.

All patterns of Lucille Lorraine styles are 15 cents each. Mail your order to our Fashion Department, Washington Post, 239 Fifth avenue, New York City. Be sure to write your name and address clearly and give the number and size of the pattern.

Inclosed is 15 cents. Please send to

Write name clearly

Street and Number

City State

Pattern No. ..... Size.....

SOCIETY EVENTS

Continued from Page 4.

given in the clubhouse of the American Association of University Women, 1634 I street, at 11 o'clock.

National Sojourners, Washington Chapter, No. 3, will hold its second informal dance of a series at the Navy Sail Loft, Navy Yard, on Thursday, January 23. These entertainments are popular with the officers of the various uniformed services and a large attendance is anticipated.

In the receiving line will be the newly elected officers of Washington Chapter, headed by the president, Col. Louis J. Van Schaick and Mrs. Van Schaick.

The committee in charge includes Capt. George F. Unmacht, chairman; Capt. Yancey S. Williams, Maj. Robert H. Dunlop, Lieut. Commander H. A. Seran, Capt. Myron S. Smith, Ensign M. D. Case, Dr. William O. Boss, Commander Charles S. Root, Capt. Edwin S. Bettelheim, jr.

Mrs. Reid to Talk On Speculation.

New subscribers for the second series of "Things Talked About," by Mrs. Nina Swaim Reed, are Col. and Mrs. Frank W. Mahin, Mrs. Bruce Baird, president of the Political Study Club; Mrs. William R. Hoefer, Mrs. Lillian Ashoff, Mrs. Charles Clark, Miss Margaret Cummings, of Alexandria; Mrs. Philip Lauman, Mrs. Abram Lisner, Mrs. John Irvin O'Brien and Mrs. Walter R. Taylor.

These talks are given weekly on Mondays at 11:30 o'clock at the Willard Hotel, and this morning Mrs. Reed will bring to the attention of her audience some of the striking phases of "The Speculation Mania," and will go behind the scenes in her discussion of "The Sugar Tariff and Philippine Independence."

Mrs. R. M. Kauffmann will not be at home today.

Mrs. Rosendorf Is Dance Chairman.

Mrs. William Rosendorf is chairman of the committee in charge of the anniversary dance which will be given under the auspices of the Washington Ladies Auxiliary of the Jewish Consumptive Relief Society of Denver, Colo., at the Mayflower Hotel on next Wednesday evening. Assisting Mrs. Rosendorf are Mrs. Simon Atlas, Mrs. William Levy and Mrs. Max Aronson. The dance is in celebration of the fifth anniversary of the organization of the Washington auxiliary.

Miss Janet Richards, whose lectures last week before "The League for Political Education" in New York and the Women's Republican Club of Boston on "Troublesome Political Problems: Both Home and Foreign," will at her usual weekly review this morning on "Political History in the Making," speak especially of last week's development in Naval policy as the representatives of the five parties to the Naval Parity Conference gathered in London. The latest phase of the prohibition controversy, and a comparison of the cultural effects of the various dictatorships in Europe will also be considered. The lecture will be given in Masonic Temple, Thirteenth street and New York avenue, at 10:45 o'clock.

ADVICE ON INVESTMENTS

By CHARLES W. STORM

Cities Service Common.

C. H.—Several of my friends have advised me to sell my Cities Service common stock. I notice that you speak favorably of this issue and would like to have your reasons for so doing, if possible.

Answer—Consider Cities Service common a better investment today than ever before. Earnings of the more than 100 subsidiaries are greater month by month the entire past year than at any previous period in the organization's history. The company increased its assets in 1929 approximately $100,000,000. This increase in property assets should reflect approximately $1,000,000 of increased earnings each month in 1930. Its cash position is stronger than ever before.

Basing figures on the past price for the old stock which was split 4 for 1, five years ago Cities Service common sold for $8.25 per share, three years ago for $12 per share, and one year ago at $20 per share. For long-term holding, patient stockholders have always been well rewarded. The dividend yield is attractive.

Mengal Co.

T. D.—What is your opinion of the Mengel Co. stock, which pays $2 annually?

Answer—This company, which manufactures wood, fiber and cardboard boxes, reported for the first nine months of 1929, a net income equivalent to $2.78 a share, as compared with $2.13 for the corresponding period of 1928. Earnings for the full twelve months of 1928 equaled $2.78 a share, the best showing since 1920. An initial dividend of 50 cents a share on the common stock was paid on November 1 last. Bank loans, which were $1,750,000 at the end of 1928 have been paid off, thereby placing the company in a stronger financial position. As of last September 30, the common stock had a book value of $35.52 a share. The stock appears to have some attractiveness at current prices.

Houston Oil.

F. H.—Can you give me any information concerning Houston Oil? What dividend, if any, does the stock pay? Does it earn anything?

Answer—Houston Oil pays no dividend and therefore is a speculation. For the first nine months of last year $3.40 a share was earned on the common after preferred dividend requirements, as contrasted with $2.79 a common share for the same time of 1928. Net income for the September quarter of 1929 was $1.35 a share compared with 95 cents for the corresponding three months of 1928. In addition to earnings from the production and refining of oil, income is also derived from the natural gas business of a subsidiary. Dividends have been paid on the preferred since 1912, but nothing has been disbursed on the common stock.

Petroleum Corporation.

C. T. R.—Please advise me concerning the Petroleum Corporation of America stock. I bought some at $2, and it is now selling for about 20. It was highly recommended to me last June but has done nothing but go down in price.

Answer—This company is an investment trust specializing in oil securities, and it has always been the policy of this column neither to advise or give an opinion on such issues, although a good many of them are under good management and listed on the exchanges.

W. S. M.—I have ten shares of F. H. Smith Co. 7½ per cent preferred stock. As their business is about to be aired by the court, what would you suggest doing?

Answer—There is a bid for the stock in the over-the-counter market. Those who have placed the bid are Clinton Gilbert, of New York; William H. Rupp, Washington; the Capital City Co., of Washington, and Throck Morton & Co., of New York.

Earl Radio, Common.

T. B. G.—What is the value of Earl Radio common, which was recently suspended from the New York Curb Market?

Answer—This stock in 1929 sold as high as $12.50 per share and as low as 25 cents. You may be able to dispose of it in the over-the-counter market. Under the plan of acquisition of this company by the Kolster Radio Co., stockholders were to receive one share of Kolster for every three shares of Earl, but the Kolster Co. is now facing a suit to place it in receivership.

INDEX OF 90 SHARES SHOWS PRICE DROP

Confidence Is General for Early Resumption of Normal Business.

AUTO OUTPUT INCREASES

New York, Jan. 19 (A.P.).—The security markets were hampered by increasingly thick weather and low visibility this week. Share prices were inclined to recede under the influence of inconclusive and rather dissatisfying industrial news. Trading remained at a low ebb, and during much of the week, price changes were narrow, and at times confusingly indefinite.

The price index of 90 leading stocks showed a net loss for the week of 7-10 of 1 point. The spread between the high and low points of the week was 2.7 points. Leading shares crept gradually higher in extremely dull trading during the first three days of the week, sagged substantially on the fourth and fifth days with fresh bear onslaughts against selected issues, and rallied moderately yesterday under the influence of short covering. Sales sank to a new low for this period on Monday, when the turnover was little more than 1,400,000 shares. On Thursday, however, sales exceeded 3,000,000 for the first time this year.

With the near term business outlook remaining obscure, bulls found little inspiration toward extension of operations early in the week, although the dullness of the market then led some observers to conclude that the market was oversold. Bored with the lack of activity on the upside, speculators for the fall finally provided some action with fairly successful attacks against Montgomery Ward, which was sent to a new low level for the present shares, and the radio stocks. The present unsatisfactory conditions in the radio industry were reflected by a receivership action against Kolster.

Money Conditions Improve.

Monetary conditions continue to improve, a normal and expected trend in January. Expectations of lower bank rates in London and New York proved premature, however. Weekly condition statements, nevertheless, were favorable. The Bank of England reported a gold reserve in excess of the minimum set by the Ounliffe Commission for the first time in months. The Federal Reserve System reported a decrease in member bank borrowings of $125,000,000, reducing the total to $442,000,000, in contrast to the high point last July of $1,153,000,000.

Retention of a 4 per cent bankers' buying rate by the New York Reserve Bank caused moderate increases in dealers' rates for shorter maturities, and indicated that the bank is taking a conservative course. Call money again ranged from 4½ to 4 per cent. Time loans and commercial paper eased a little.

Steel Output Rises.

The cutting of crude oil prices in efforts to curtail production, and further curtailment of copper output by Anaconda in continued effort to maintain the red metal price level, were not particularly reassuring. Steel production and automobile manufacturing picked up gradually—no more than the normal seasonal upturn would indicate.

Standard Statistics Co. reported its wholesale price index at the lowest in five years, and the Annalist's Index of industrial activity for December was reported at the lowest since August, 1924. This is the quiet season in retail trade, and the situation was further obscured by bad weather.

Confidence in a fairly early return of brisk industrial and business operations remains fairly general, but the above-mentioned factors served to befog the outlook for the near months sufficiently to inspire considerable caution on the stock market. In the meantime, bond financing thrived. The market was called upon to absorb a peace-time weekly record of approximately $300,000,000 in new issues, which it did satisfactorily.

Wall Street Briefs

New York, Jan. 19 (A.P.).—The Mortgage, Bond & Title Corporation, with headquarters in Baltimore, has completed arrangements to acquire the $12,000,000 mortgage business of the Chemical Bank & Trust Co. of New York, which was conducted by the United States Mortgage & Trust Co. until its recent merger with the Chemical Bank.

A bondholders' committee has been formed for the protection of the interests of holders of $6,676,000, principal amount of improvement bonds of the City of West Palm Beach, Fla., which defaulted in the payment of principal and interest early last year.

Included among the new security offering tomorrow will be an issue of $1,000,000 4¾ per cent bonds of the City of Austin, Tex., maturing serially from January 1, 1931, to 1960, and to be offered at prices to yield 4.50 per cent.

Net income of the Detroit Edison Co. for 1929 totaled $13,494,362, against $12,990,311 in 1928. Alex Dow, president, in his annual report to the stockholders, says that sales showed an increase last year in every classification of electric service except to interurban and street railways. Industrial power sales, however, had less than normal gain.

More and More Colds Treated Externally

Demand for Vicks, Pioneer of "No Dosing" Method, Grows at Amazing Rate.

A generation ago, when Vicks VapoRub was originated, the idea of treating colds without "dosing" was almost unheard of. Today, more and more colds are treated *externally*, and the whole trend of medical practice is away from needless "dosing."

Best for Children.

Mothers especially appreciate Vicks, because it checks colds without risk of upsetting children's delicate stomachs. Just rubbed on, Vicks acts through the skin like a poultice or plaster, "drawing out" tightness and soreness; and, at the same time, it gives off medicated vapors which are inhaled direct to the inflamed air-passages, loosening the phlegm and easing the difficult breathing.

Equally Good for Adults.

Year after year the demand for Vicks has grown until it is now the family standby for colds in more than 60 countries. Used largely at first for children's colds, actual use in millions of homes has proved it equally effective for adults.

Now "26" Million!

To keep pace with this ever-growing demand, the famous Vick slogan—"17 Million Jars Used Yearly," was raised to "21 Million" a short time ago. This figure, too, has been outgrown, as there are now "Over 26 Million Jars Used Yearly"—a jar for every family in the United States.

VICKS VAPORUB

AMUSEMENTS.

NATIONAL Tonight at 8:20

First Time in Any City in the World at POPULAR PRICES

Nights, Best Seats, $1.50

Mats. Wed. & Sat. Best Seats, $1.00

CHAS. E. WHITE Presents

The VAGABOND KING

based on FRANCOIS VILLON'S "IF I WERE KING"

Music by RUDOLF FRIML

Next Week Seats Thurs.

OTIS SKINNER In PAPA JUAN

TONIGHT 8 o'clock

"YOLANDA OF CYPRUS"

Opera in English

AMERICAN OPERA COMPANY

POLI'S Theater

Vladimir Rosing, Artistic Director. Robert Edmond Jones, Stage Designer.

Tues., Eve., Jan. 21. Mme. Butterfly

Wed. Eve., Jan. 22. Faust

Wed. Mat., Jan. 22. Carmen

ISAAC VAN GROVE, Conductor.

Prices, $4.40, $3.00, $2.50, $2.00, $1.50. Mrs. Wilson-Greene's Concert Bureau, Droop's, 1300 G st.; District 6493; and Box Office, Poli's Theater.

POLI'S NEXT MONDAY SEATS WED.

DE KOVEN'S MASTERPIECE

ROBIN HOOD

Jolson Theater Cast Including OLGA WILLIAM GREEK STECK, DANFORTH, EVANS.

And Chorus of 60

Mail Eves., $3, $2.50, $2, $1.50, $1, 50c

Orders Thur. Mat., $2, $1.50, $1 & 50c

Now Sat. Mat., $3.50, $2, $1.50, $1, 50c

National Fellowship Club's DANCES

EVERY WEDNESDAY, 9 to 12, 50c

EVERY SATURDAY 8:45 to 12:45, 75c

These dances are open to the public; informal

PHIL O'BRIEN And His Nafelkons

CITY CLUB, 1320 G St.

STRAND, 9th & D Sts. 2:15 8:15

MEN ONLY TODAY.

Tuesday and Wednesday

WOMEN ONLY

MYSTERIES OF LOVE

With DR. L. M. GORDON. Living Models—Human Charts. All Seats 50c.

GAYETY THEATRE

"Girls From Happyland"

with

Red Marshall, Violet Buckley

Tenny Hilson, Rae Le Asse

Millie Kennedy.

HEIFETZ

VIOLINIST

Constitution Hall, Sat. Eve., Jan. 25, 8:30

Seats on sale Mrs. Greene's Concert Bureau, Droop's, 1300 G st.; Dist. 6493.

"Radio Joe" and His "BUDGET BOYS" On WMAL Every Wed. at 7:30

(See Wednesday Post for Program.)

Edison BULBS

6 in Carton $1.20 25, 40 50 & 60 Watts

Phone and we'll deliver!

C. A. MUDDIMAN & CO

911 G St. N. W.

Phone Nat. 0140-2622

PAZO for PILES

QUICK RELIEF

THE AMBASSADOR HOTEL

CAFETERIA

Tempting dishes at moderate prices.

BREAKFAST—LUNCHEON—DINNER

FURNITURE RENTING

H. BAUM & SON OFFICE FURNITURE

NAtional 9136 616 E St. N.W.

Today and 32 Days More Before Washington's Birthday to Serve and Enjoy

OUR FAMOUS GREEN BAG COFFEE

Per Lb., 35c

"On the Tables of Those Who Know."

Sanitary and Piggly Wiggly Stores

POST WANT ADS PAY

AMUSEMENTS.

WARNER BROS. THEATERS

METROPOLITAN

Today 10:30 A. M. to 11 P. M.

GRAND ENTERTAINMENT!

Hurry To See This Hit

JOHN BARRYMORE

In His First All-Talking Picture.

"GENERAL CRACK"

A Warner Bros. & Vitaphone Picture

EARLE

Today 10:30 A. M. to 11 P. M.

LONG LOUD LAUGHS WITH Long and Lanky CHARLOTTE GREENWOOD

The Famous Comedienne in

"SO LONG LETTY"

A Warner Bros. & Vitaphone Hit

FOX

F AT FOURTEENTH ST.

NOW AN ALL TALKING MUSICAL MOVIETONE a SONG of KENTUCKY

with LOIS MORAN Joseph Wagstaff —on the stage— ALEXANDER CALLAM

In another unusual FANCHON & MARCO Idea

"SWEET COOKIES"

with a bevy of HOLLYWOOD STARS and still more beautiful SUNKIST BEAUTIES

FOX GRAND ORCHESTRA Leon Brusiloff *conducting*

Fox Movietone News

PALACE LOEW'S

F St. at 13th—Cont. from 11 A. M.

NOW PLAYING

A Metro-Goldwyn-Mayer Picture

NORMA SHEARER

as a girl of the Jazz age in

"THEIR OWN DESIRE"

ALL TALKING

WESLEY EDDY

In a Loew Production

"LES PARFUMS"

COLUMBIA LOEW'S

F St. at 12th—Cont. from 10:45 A. M.

NOW PLAYING

A Paramount Picture

MAURICE CHEVALIER

In the season's greatest musical comedy hit

"THE LOVE PARADE"

TALKING—SINGING—DANCING

Hearst Metrotone News

KEITH'S

MAN-O'-WAR OF ALL MUSICAL SHOWS!

That's what Washington is saying about our current hit . . . the logical successor to "Rio Rita"

RADIO PICTURES' Presents, in staggering magnificence

HIT THE DECK

with JACK OAKIE POLLY WALKER and hundreds of singers, dancers and beautiful girls . . gorgeous color . . haunting melodies . . new songs and mammoth scenes!

Now in N. Y. at $2. Here at our regular prices.

FEATURE STARTS AT 11:15, 1:15, 3:15, 5:15, 7:15, 9:15

PHILADELPHIA ORCHESTRA

LEOPOLD STOKOWSKI—OSSIE GABRILOWITSCH, Conductors

Tues. 4:45, Jan. 21 CONSTITUTION HALL

MR. GABRILOWITSCH, Conducting

Tickets: 3.25, 3.00, 2.75, 2.50, 2.00, 1.50, 1.00. T. Arthur Smith Bureau in Homer L. Kitt's, 1336 G st.

RIALTO—*NOW* WILLIAM BOYD IN "HIS FIRST COMMAND"

PAT ROONEY FAMILY

Paramount Singing and Talking Comedy Universal-Star Newsreel

CHANGES ANNOUNCED ON RHODES AWARDS

Four Scholarships Allotted to Eight Districts of Six States.

THIRD-YEAR RULE GIVEN

Swarthmore, Pa., Jan. 19 (A.P.).—Two changes in regulations governing American Rhodes scholarships were announced today by Dr. Frank Aydelotte, American secretary to the Rhodes trustees.

Beginning with this year, the States of the Union will be grouped into eight districts of six States each, and the 32 scholarships assigned annually to the United States will be divided equally among the districts.

There will be a competition in every State each year. Each State committee of selection will nominate from the candidates applying the two best men to appear before the District committee. The District committee will select from the twelve candidates nominated four men who will represent their respective States as Rhodes scholars at Oxford.

By this system the scholarships will be distributed among the States of a given district in accordance with the merit of the candidates.

Another change in the regulations given to Rhodes scholars is a wide choice as to the way in which they will use their third year. Rhodes scholars will be appointed for two years in the first instance and those who wish to take a third year will be expected to present a definite plan of study for that period.

Scholars may be allowed to take their third year immediately, or to return to Oxford for it after a period of some years of work in their own countries.

Wounded Writer's Condition Serious

Garet Garrett in Hospital After Resisting Holdup Men in Cafe.

New York, Jan. 19 (A.P.).—Garet Garrett, financial and political writer, today was in a hospital in a serious condition from three bullet wounds received when he resisted robbery in a West Fifteenth street restaurant last night.

Garrett was dining with another man and two women when two masked men entered. One pointed a small revolver and told the diners not to move.

Garrett rose and started toward the holdup men, demanding "What's this all about?"

The man with the revolver fired, and Garrett fell seriously wounded. The men fled without obtaining any money.

Police Commissioner Grover A. Whelan after an investigation said he believed the holdup men were inexperienced and lost their heads when Garrett refused to obey their commands.

The writer's home is in Tuckahoe, N. J. He has written many essays on economic and political subjects and is the author of several books. He was born at Pana, Ill., in 1878.

Fourth Alleged Bandit Taken in Bank Robbery

New Orleans, La., Jan. 19 (A.P.).—Walter Calini, said by police to be the fourth of the quartet of bandits who held up the Algiers branch of the Canal Bank & Trust Co. and stole $10,000, was captured today below New Orleans near the locality where 50 New Orleans policemen conducted a manhunt.

Two of the alleged bandits were caught two hours after the robbery, and a third some time later, when he went into a country store to buy food, and it was thought that Calini had fled the country in a stolen automobile, but he was arrested today near Burras.

German Mob Attacks Minister of Interior

Ruesselsheim, Germany, Jan. 19 (A.P.).—Herr Leuschner, Hessian minister of the interior, was attacked today by a crowd of unidentified persons on arriving to open a workmen's home in connection with the Opel Works. The minister and his party succeeded in escaping from their automobile, but the car was demolished.

The police said they believed the attackers were Communists seeking revenge because the minister had sent reinforcements from Darmstadt during recent Communist disturbances in Worms.

MOVEMENTS OF STEAMSHIPS

New York, Jan. 19.

ARRIVED SUNDAY.

Columbus, from Bremen.

SAIL MONDAY.

Exermont, for Melilla.
Bonnie Brook, for Batoum.

SAIL TUESDAY.

New Columbia, for Accra.
Sorvard, for Barcelona.
Sac City, for Rotterdam.
Columbus, for Mediterranean.

SAIL WEDNESDAY.

President Harding, for Hamburg.
Conte Biancamano, for Genoa.

REPORTED BY RADIO.

Stuttgart, from Bremen; due at pier 42, North River, Monday.
Alaunia, from Southampton; due at pier 56, North River, Monday.
California, from Glasgow; due at pier 84, North River, Monday.
United States, from Copenhagen; due at Sixth street, Hoboken, Monday.
La Bourdonnais, from Bordeaux; due at pier 90, North River, Tuesday.
Lancastria, from Liverpool; due at pier 58, North River, Tuesday.
Westernland, from Antwerp; due at pier 60, North River, Tuesday.
Volendam, from Rotterdam; due at Fifth street, Hoboken, Tuesday.
Vulcania, from Trieste; due at pier 84, North River, Tuesday.
Albertic, from Liverpool; due at pier 59, North River, Tuesday.
American Trader, from London; due at pier 7, North River, Tuesday.
Drottningholm, from Gothenburg; due at pier 97, North River, Tuesday.
Homeric, from Southampton; due at pier 59, North River, Wednesday.
Paris, from Havre; due at pier 57, North River, Wednesday.
Thuringia, from Hamburg; due at pier 88, North River, Wednesday.
Lituania, from Danis; due at Forty-third street, Brooklyn, Wednesday.
Providence, from Mediterranean ports; due at Thirty-first street, Brooklyn, Wednesday.
President Roosevelt, from Hamburg; due at pier 4, Roboken, Friday.
Manuel Arnus, from Barcelona; due at pier 6, East River, Friday.

The Wonder Hotel of New York
HOTEL MANGER
Heart of Times Sq. District — 7th Ave. 50-51st Sts. New York City
2000 Rooms
Rooms with running water . . $2.50
For two . . . 3.50
Rooms with shower or bath and shower . . 3.00-500
For two 4.00-5.00-6.00
No Higher Rates

IN THE PLAYHOUSE

By JOHN J. DALY

George E. Wintz presents "The Vagabond King." Music arranged by Anton Heindl. Orchestra directed by Jack E. Lawrence. Entire production staged under the personal supervision of George E. Wintz.

THE CAST:

Rene de Montigny	Jack B. Wright
Casin Cholet	Jerome Wallace
Margot	Emma Wilcox
Isabeau	Clarice Olson
Jehanneton	Adrianne Murray
Jehan-de Loup	David Boxart
Guguette du Hamel	Marion Stuart
Guy Tabarie	Bert Keyes
Tristan L'Hermite	James Ellenbecker
Colin de Cayeul	Harold Klauck
Louis XI	Joseph D. Miller
Francois Villon	Paul Keast
Katherine de Vaucelles	Vida Hanna
Thibaut d'Aussigny	W. Sunderman
Captain of the Scotch Archers	John A. Crawford
An Astrologer	Jerome Wallace
Lady Mary	Adrianne Murray
Noel De Jolys	Albert Hewitt
Oliver Le Bain	Arthur Griffin

Though no mention of it is made on the program, "The Vagabond King," playing at the National this week, is presumably the operetta composed by Rudolph Friml; but it is not, of course, anywhere near the original production. That left the boards some seasons ago. In its place have come several reproductions, if that is the term, and the work now on view is about the last of the vagabonds.

There are songs in the Friml score that will continue to stir the heart-strings—in the long years to come. There are, too, dramatic moments that lend themselves so admirably to sincere stage settings. Just so all these are assembled and put on with some degree of grace all else matters little. "The Vagabond King" is "The Vagabond King." The jarring note here is a lot of bum comedy.

It happens that the man playing the lead, portraying Francois Villon, is an old hand at the game. Mr. Paul Keast, they say, was once understudy to Denis King, who first played and sang the role. He gives a good performance and one not without dash and verve. Miss Vida Hanna, gifted with splendid voice, is cast as Katherine de Vaucelles, the lady who throws the rose to Francois and thus excites his ambitions.

Many old-timers are found strutting round in minor roles, and some newcomers to the stage, too, have a holiday of it in "The Vagabond King" always good entertainment for the music lovers.

TRAVELTALKS

The first of the current year's series of Newman Traveltalks presented at the National yesterday afternoon shows the influence of President Hoover's famous good will tour of South America prior to his inauguration. Not only does the lecturer present scenes and accounts of Mr. Hoover's visit to the Argentine but he also interperses his lecture with numerous illustrations of the commercial and industrial life of the southern republic and takes pains to point out trade opportunities for American business men.

To those whose impressions of Latin America are gleamed exclusively from movie presentations of the Mexican villain, Mr. Newman's series on South America will be most revealing if yesterday's sample is a fair indication of the quality of the series. By artistic photography mingled with an interesting and informative lecture he brings out the great advances made in Latin American civilization.

Lacking the accumulated artistic treasures of the ages which form the subject matter of many of his lectures on European countries, he makes up for this in the present series by portrayals of the material and cultural resources of the great southern continent.

For those whose mind runs to the artistic he presents splendid public buildings, some of which surpass anything Washington has to offer. For the business man he shows crowded marts and the vast agricultural resources of the pampas, and for those who like to take their culture with a dash of amusement there are views of the horseplay at the court of King Neptune during the initiation of those crossing the equator for the first time. Even the current national subject of discussion, prohibition, is touched upon indirectly with pictures of mountainous casks of wine. These latter views, incidentally, drew from the audience the heartiest outburst of applause during the entire performance.

GAYETY

"Girls From Happyland," at the Gayety this week, ranks with the best burlesque shows of this season. Vi Buckley, a beautiful brunette, flashes through her numbers, singing and dancing as befits the star of the show. She went over big in her musical number, "Oh Daddy."

Tenny Hilson, another pretty girl, who needs no introduction to burlesque fans here, was well received yesterday. Millie Kennedy, predominates in nearly every scene. Rae LeAnse, who has a good voice, used it to advantage in her vocal numbers. She also assisted in the court scene number, which brought forth that funny Red Marshall. Marshall has the usual comic make-up appearance, but his work is original and, working in turn with Schultz, a Hebrew comic, he excels. A specialty in which Henri Kellar, Tim Senson and Marshall put over some clever work, adds to the quality of this show.

Manager Lake announces that his special ladies' matinees will continue today, Wednesday and Friday of this week.

Tahiti Life Is Topic Of Speaker in Forum

Life and customs of natives on the island of Tahiti in the South Seas were discussed by Dr. E. Lloyd Sechrist, of the Department of Agriculture, at a meeting of the Washington Open Forum yesterday afternoon at the Winston Hotel. The gathering was presided over by Linn A. E. Gale as president.

Others who spoke during the session were Henry W. Selah, Edwin S. Potter, Sergt. John Koch, Ambrose E. Collier, C. O. Gale, Mrs. Cora Potter, William H. Trantham, J. Reynold, Samuel Saloman, Mrs. Gertrude Mackenzie, and T. U. Cargill.

Woman Is Found Beaten to Death

Man at Lumber Camp Held in Attack on Wife of Farmer.

Wallace, N. C., Jan. 19 (A.P.).—Mrs. Bertie English, young wife of Steve English, farmer living near here, was attacked and beaten to death at her home late last night. Officers arrested Dave Brockington, Negro, a few hours later and charged him with the crime.

Brockington was arrested at a lumber camp in Lenoir County. Police said they learned he had hired an automobile near English's home shortly after midnight and gone to the camp. English found his wife's body with the head crushed when he returned home from Wallace. She apparently had been beaten to death with a fire poker.

The Negro was first jailed in Kinston, but was later removed to the State penitentiary at Raleigh, because of feeling officers said existed against him in Duplin County.

WHO'ZIT?

("WHOZIT?" is a test of your knowledge of history and current events. The statements below describe a character whom you should be able to identify. Match your knowledge and memory against those of your friends.)

1. He was an American.
2. He was born in Connecticut in the early part of the eighteenth century.
3. He become a noted clergyman and author and is considered one of the greatest metaphysicians of America has produced.
4. His most noted work was on "The Freedom of the Will."
5. Late in life he became president of Princeton College and died before the American Revolution.

Answer to Saturday. Dante.

(Copyright, 1930.)

Submarine Escape Tests to Be Made

Improved Mechanical Lung to Be Used in Florida Experiments.

Key West, Fla., Jan. 19 (A.P.).—Experiments with an improved undersea mechanical lung and escape device will be inaugurated here with the arrival of the submarine S-4 the latter part of the week.

The undersea vessel is being towed here from the New London, Conn., Navy Yard by the submarine tender Falcon, with indications that the craft will conclude the journey Friday.

Lieut. omdr. Palmer H. Dunbar, U. S. N., will be in command of experiments. He will be assisted by Lieut. Norman Ives, U. S. N., and Lieut. C. B. Momsen, U. S. N., inventor of the mechanical lung.

First successful experiments in delivering men from a submerged submarine were performed here last year. This year's work will be a continuation of that of 1929, local naval officers have been informed.

Colds

For two generations Grove's Laxative BROMO QUININE has been used for colds and headaches. It is today the largest selling cold remedy in the world. Merit is the reason.

At all druggists 30c.

Grove's *Laxative* BROMO QUININE *Tablets*

Successful Since 1889

TODAY ONLY!

Houbigant's
$1.00 Face Powder

A very special purchase . . . 1,000 boxes . . . makes it possible for us to offer this celebrated face powder at such a low price. Your choice of two famous odeurs, "Ideal" or "Quelque Fleurs." On sale today only.

69c

Main Floor, The Hecht Co.

THE HECHT CO.

"F Street at Seventh"

THE HECHT CO.
MEN'S BARGAIN ANNEX
613 E STREET

The Surplus Stock of One of New York's Largest Manufacturers in a Sale Here!

One and 2 Pants —Suits
Topcoats & Overcoats
$12

One of the most extraordinary clothing savings in a long while! You'll agree when you see the wide selection, the quality tailoring, the up-to-the-minute styles. Models for all! Suit sizes 32 to 46; topcoat sizes 33 to 46; overcoat sizes 33 to 44.

Neccessary Alterations FREE of Charge

"The motive—to bring this Company into existence—maintain and perpetuate it—was unselfish—a desire to confer great and lasting good to the people of the District of Columbia for all time to come. *Ulysses Ward.*

AND *NOW* OUR 75th ANNIVERSARY!

THREE-QUARTERS OF A CENTURY AGO when Franklin Pierce was President of these United States, on the evening of January 20, 1855, a group of men met at the home of Ulysses Ward, on Missouri Avenue, a few blocks west of the Capitol and in a substantial residential section of Washington, and organized the

Mutual Fire Insurance Company
Of the District of Columbia

MEETING WITH MR. WARD, the first president, and Charles Wilson, the Secretary, the organizers of the Company were John C. McKelden, Matthew G. Emery, Dr. Flodorado Howard and John Van Riswick, outstanding citizens of Washington at that time and afterward. "An old-time supper was served" and, in keeping with those days, it must have been a savory repast.

THE NEWSPAPERS OF THE DAY editorially noted the fact of the organization of the Company. The Evening Star stated, **"We learn that the principles of this Company are perfectly mutual. No individual can reap any advantage besides mutual security. The names of the Managers will certainly give it the confidence of the property holders, and we must wish it all success."**

WITH AN HUMBLE BEGINNING, and with "honesty of purpose" rather than financial wealth at its disposal, this Company has operated over a span of seventy-five years—more than a life-time in the lives of many persons.

ITS YEARS OF OPERATION have demonstrated the soundness of the plans of its organizers whose basic thought was "saving" and "thrift." The success attained has undoubtedly surpassed the dreams of its founders.

IT HAS AN UNEXCELLED RECORD for prompt and equitable adjustment of its fire losses—without ever a law suit to compel payment. The loss ratio has been small in comparison to the amount of insurance at risk, and only selected risks are accepted.

BESIDES GIVING AMPLE PROTECTION TO ITS POLICYHOLDERS it has returned to them thousands of dollars in surrender values and return of savings (dividends), thus giving the policyholders "Insurance at actual cost."

IT HAS NEVER ASSESSED ITS POLICYHOLDERS one penny in the seventy-five years of existence.

THE BUSINESS OF THE COMPANY has been built chiefly upon the recommendation of the policyholders, and agents have never been employed to solicit business.

NOTWITHSTANDING THE LARGE SUMS RETURNED to the policyholders, the Company has accumulated large assets well invested in its office building, bonds and mortgage loans, for the protection of policy contracts.

UPON THIS JANUARY 20, 1930, its Diamond Jubilee, the Mutual Fire Insurance Company begins a new record of achievement. As stated in its first advertisement, January 31, 1855, this Company still **"offers to the citizens of the District of Columbia the safest and cheapest means of insurance against loss by fire on all descriptions of property of any other Company." Today it insures more homes in the District than any other Company.**

THE MANAGEMENT DESIRES TO RENDER THANKS to the several generations of policyholders whose loyalty during the years has contributed to the success of the Company. It also expresses its appreciation to those persons and organizations, including banks, building associations and trust companies, that have given our Company their good will and friendly cooperation.

W. A. H. CHURCH, *President.* — C. KATTELMANN, *Treasurer.* — L. PIERCE BOTELER, *Secretary.* — WM. REED MACGILL, *Assistant Secretary.*

MANAGERS

William A. H. Church, L. Pierce Boteler, B. F. Saul, Edwin C. Brandenburg, C. Kattelmann, Frank A. Johnson, Arthur Carr

Office in Company's Building — 1301 H St. N. W. — Phone National 1180

Place Your Insurance in the *Mutual Fire Insurance Company*
It Has Stood the Test for Seventy-Five Years

King's Voice To Be Heard By Wireless

English Monarch's Address at Opening of Naval Conference to Be Broadcast Here—New Feature on WRC.

The National Broadcasting Company and the Columbia Broadcasting System will attempt to pick up and rebroadcast through their Nation-wide networks in this country the address by King George V, of England, when he opens the five-power naval parley in London at 6 o'clock tomorrow morning. WRC and WMAL will be included in the hookup of stations. A number of subsequent speeches also will be broadcast, the program lasting for about two hours. His Majesty will speak from the royal gallery of the House of Lords at 11 o'clock in the morning, British time.

William Hard, representing the National Broadcasting Company, and Frederic William Wile, representing the Columbia System, also will be heard over their respective networks, making the introductory remarks and such comment as is pertinent. Thereafter both these correspondents will be heard each day. Mr. Hard's scheduled comments on the progress of the conference will be sent to American listeners Tuesday, Wednesday, Thursday and Friday afternoons of this week, beginning at 1 o'clock (6 o'oclock inLondon) and continuing for fifteen minutes.

WRC listeners will find a new program offering on the dial at 6:30 o'clock tonight under the title, "American Home Banquet." It is reported that no less a personage than "Cheerio" will act as toastmaster. The program will be heard nightly, except Saturday and Sunday. The continuity and music of the new program sponsored by the American Radiator Co. are designed to create the illusion that the listener is actually at the banquet. Radio reincarnation of famous personages will be brought to the banquet table on their birthdays.

Allen McQuhae, Irish tenor, will be guest artist on the Family Party program at 9:30 o'clock over WRC.

Two talks are scheduled from WRC during the early evening, the first by James G. McDonald in The World Today series at 7:15 o'clock. Mr. McDonald will discuss the political crisis in India.

Franklyn Baur and Vaughn de Leath will be the guest artists in the Voice of Firestone presentation at 8 o'clock. Cities included in the itinerary of the Anglo-Persians at 10 o'clock tonight are Palermo, Naples, Florence, Venice, and Lyons.

The Frohme sisters will again be featured with Guy Lombardo's Royal Canadians during the program at 10 o'clock over WMAL. These four young ladies will present "That's You Baby" and "Just You, Just Me" tonight.

Wesley Eddy, master of ceremonies at the Palace Theater this week, will be presented at 6:05 o'clock this afternoon from the studios of Station WOL. Beginning this evening at 7:30 o'clock, this local broadcaster will present the Washington Comic Opera Club, under the direction of Paul D. Gable. Tonight the club will present a complete operetta called "Jerry of Jericho Road." Mamie Rouse, Howard Moore, Kitty Fowler, Vesta Pollock, Elmer Gorn and scott Pollock will have roles.

"Breakfast Brevities," from The Washington Post, will be broadcast at 8:15 o'clock. The Franz Schubert Memorial Contest will be on the air at 11 o'clock for a half hour.

Wives of Tomorrow

By FRANCES M'DONALD

"A Stepmother's Prediction."

DEAR Miss McDonald: I have a stepmother as mean as Cinderella's, that is why my letter is signed that way. She only married my dad six months ago and she is making life a burden for me, although dad likes her, for what reason I do not know, as she is ugly as a mud fence, but so clever every one calls on her for everything.

She says that my looks will be the ruin of me. What does she mean? She brings boys to our home to meet me, as she knows the best people, and they never come again. She says I must not think that just looks will hold men, and I must read and learn to talk, and she made me learn to swim and ride and everything I hate. She says I have filled my brain with trash, and men will never come the second time to see me. Sometimes I really believe she is right.

I am 21, and really I have not had more than six dates in my life, and these were forced on the fellows. Yet I have beautiful hair and eyes, good teeth, and since dad married her I have the best of clothes. She gives me anything. I think she wants me to get married, to have dad all to herself. Well, I want to marry, all right. But how can I if I see each man once?

They never want to kiss me, and all the girls talk about every man trying to kiss them. My stepmother says I have no individuality, and should cultivate a background. What does she mean? And what can I do?

CINDERELLA.

The girl who is only pretty has lots less chance in the world than the girl who is only clever. So instead of sitting idly brooding and destroying your capacity for happiness, just try reading worth-while books. Go to the nearest library and get Sir Walter Scott's "Kenilworth." You do not know what beauty and grace and bravery and charm mean until you have reveled in such stories of days when knights and ladies rode in grandeur to their fate! Spend these precious years building a background for your loveliness, and there will be no fear that beauty will be your ruin. Only stupidity and lack of character can ever ruin a girl's life. Resolve that you will not be content to be stupid. Resolve that character will be yours, and you need not fear these dire predictions. The girl who is pretty and who lives a 10-cent-novel sort of life, with a 10-cent-novel sort of background, is at a disadvantage. Her appearance attracts attention and her mentality fails to command respect. The combination is unfortunate. Develop mentality. By the time you have read all of Sir Walter Scott's novels you stepmother will have begun to respect you. And after that others will do the same. There is a difference between the girl who is just pretty and the girl who is pretty plus! So read—and grow and be happy.

This column is for you! Your experience, opinions and suggestions will help all who read this page. Express your views and help those in need of advice. You need not sign your name.

DIAL FLASHES

By ROBERT D. HEINL

THE youth of radio was impressed upon the Couzens committee with the appearance of William S. Paley, 28 years old, of New York, president of the Columbia Broadcasting System. Paley and his associates had the appearance of a college football team coming down to play Georgetown. Sitting just back of him was Paul A. Greene, chief engineer of Columbia, 27 years old; Harry C. Butcher, new Washington representative of Columbia, 29 years old, and Ralph Atlass, one of the owners of Station WBBM, Chicago, in which Columbia has an nterest, 26 years old.

The elder statesman of the group was Sam Pickard, vice president of Columbia, 34 years old, former Federal Radio Commissioner. Beside him was a venerable codger, Leslie Atlass, of WBBM, Ralph's brother, 35 years old.

PALEY, never having appeared before a Senate committee, was apparently surprised at the ease with which he came through the ordeal. There was an absence of heckling on the part of progressive senators who had made it warm for some of the previous witnesses.

The witness said that about $1,500,000 had been paid to the American Telegraph & Telephone Co. in wire tolls during the year and the usual fee exacted from the affiliated station, such as WMAL, in Washington, was $50 for each commercial hour broadcast. He figured that only seven-tenths of 1 per cent of all the time on Columbia was given over to advertising announcements.

FOLLOWING the criticism of the music in radio programs recently sent aboad, Mr. Butcher, the Washington representative, is taking no chances of offending foreigners with the musical selections to be played at the inaugural of Columbia's Diplomatic Corps good will programs at 7 o'clock tomorrow night.

Mr. Butcher set about to ascertain the musical taste of Sir Esme Howard, the British Ambassador, the first speaker, and then had him approve the list of selections they propose to play. It is imagined this wasn't a very difficult task as it will include sixteenth century religious classics and old-time madrigals, of which the ambassador is fond, and begins and ends with "God Save the King."

IT looks at this writing as if W. K. Henderson, of Station KWKH, at Shreveport, La., has again proved himself too strong for the Federal officials to handle. It is not known what action, if any, the Department of Justice will take in the matter, but the last time Mr. Henderson was in serious trouble, it backed down with Congress, the Radio Commission and the rest of them.

Henderson had admitted to the commission that he had been broadcasting with twice his authorized power and had been doing it for many months. This was a violation subject to a heavy fine for each and every offense (the fines, it was figured at the time would have run up to something like $100,000), and revocation of broadcasting license. Yet Mr. Henderson was allowed to get away with a reprimand and being penalized by having to share his channel with another station.

SENATOR DILL, of Washington, who started the last attack on Mr. Henderson, backed down almost completely, due largely, it is believed, because he, a Progressive senator, found himself in the position of defending chain stores which Henderson has been attacking. The senator got out of the picture gracefully when Mr. Henderson sent the telegram to the commission that hereafter he would be "good" and not use the words "hell" and "damn" any more.

In the meantime, not only Senator Dill but many of the other senators and representatives received a broadside of telegrams from "Old Man" Henderson's "constituents." Congress quickly passed the buck to the Radio Commission, but with all the members of the commission up for reappointment and not wanting to engage in any controversies at this time, Mr. Henderson, always loaded with dynamite politically, is again being handled with great care.

ONE reported course of action is that when it comes time for the renewal of Mr. Henderson's license at the end of the month the commission, presumably based upon his telegraphic promise "to be good," will issue him a 30-day temporary license placing him on probation until March 1, by which time the President will have appointed the new commissioners.

THE discussions of the conference of engineers last week to improve broadcasting conditions were so technical that at their conclusion a committee of engineers was appointed, including W. C. Evans, of Pittsburgh, and C. W. Horn, of New York, to analyze the suggestions which had been made. In other words, to find out what it was all about.

IF Cheerio appears as toastmaster at 6:30 o'clock tonight in the new "American Home Banquets" program over WRC, it will bear out the prediction in this column that it wouldn't be surprising if some one didn't try to inveigle him into broadcasting during the evening hours as well as in the morning.

About the only time Cheerio has ever appeared at night was New Year's Eve, following which performance many favorable comments were heard.

A FEMININE "Amos 'n' Andy" listener was heard to remark yesterday by Charles W. Darr, "If the Kingfish and Andy get that $125 away from Amos for their bank I am never going to listen to them again."

Evidently, however, the crisis is past. For the benefit of those who lost out on the broadcast Saturday night, Amos, after a good dinner cooked especially for him by Mrs. Kingfish, went to the bank to draw his money out. Changing his mind, he didn't do so. When he returned Andy and the Kingfish welcomed him with open arms expecting he had the money for them.

Amos bade him a hasty adieu as he went about his business of driving the taxicab. Andy faded out saying, "I se regusted"

DAILY RADIO PROGRAMS

MONDAY, JANUARY 20.

LOCAL STATIONS.

(Eastern Standard Time.)

WRC—National Broadcasting Co. (316 Meters, 950 Kilocycles.)

6:45 a. m.—Tower Health Exercises.
8:00 a. m.—The Aunt Jemima Man.
8:15 a. m.—Morning devotions.
8:30 a. m.—Cheerio.
9:00 a. m.—Morning Melodies.
10:00 a. m.—Hits and Bits.
11:00 a. m.—Three Little Maids.
11:15 a. m.—Radio Household Institute.
11:30 a. m.—Pauline Haggard, songs.
11:45 a. m.—Bridge talk by Mrs. John Munce, jr.
12:00 noon—Farm flashes.
12:10 p. m.—Lotus Orchestra.
1:00 p. m.—National Farm and Home Hour—Speakers, W. R. Stevens and F. G. Robb.
1:45 p. m.—Organ recital.
2:30 p. m.—The Melody Three.
3:15 p. m.—"Crime in Ink," by Claire Carvalho.
3:30 p. m.—American Foundation for the Blind.
4:00 p. m.—United States Marine Band, Capt. Taylor Branson, leader, from Marine Barracks.
5:00 p. m.—Pacific Vagabonds.
5:30 p. m.—The Lady Next Door.
5:55 p. m.—Summary of programs.
6:00 p. m.—Black and Gold Room Orchestra.
6:30 p. m.—American Home banquet.
7:00 p. m.—The Pepsodent program—Amos 'n' Andy.
7:15 p. m.—The World Today—"India," by James G. McDonald.
7:30 p. m.—Correct time.
7:31 p. m.—Piano Twins.
7:45 p. m.—"Back of the News in Washington," by Elliott Thurston, chief of the Washington bureau of the New York World.
8:00 p. m.—The Voice of Firestone.
8:30 p. m.—A. & P. Gypsies.
9:30 p. m.—General Motors Family Party.
10:00 p. m.—Whittall Anglo Persians.
10:30 p. m.—Strings and Bows.
11:00 p. m.—United States weather forecast.
11:01-midnight—Aster Orchestra.

Tuesday, January 21.

6:00 to 8:00 a. m.—Attempted rebroadcast opening naval parley, London, England, with address by King George V.

WMAL—Washington Radio Forum. (475.9 Meters, 630 Kilocycles.)

9:00 a. m.—"Opening the Morning Mail."
9:30 a. m.—"Blue Monday Gloom Chasers.
10:00 a. m.—"Radio Home-makers—Ida Bailey Allen."
10:30 a. m.—Harmonies and Contrasts.
10:45 a. m.—High Gears.
11:00 a.m.—Mirrors of Beauty.
11:15 a. m.—Ben and Helen Talk It Over.
11:30 a. m.—The Children's Corner.
11:45 a. m.—The Mixing Bowl.
12:00 noon—Columbia Revue.
12:30 p. m.—Popular Piano Syncopator.
12:45 p. m.—Yoeng's Restaurant Orchestra.
1:30 p. m.—Harold Stern and Ambassador Orchestra.
2:00 p. m.—The Honoluluans.
2:30 p. m.—Ann Leaf at the organ.
3:00 p. m.—Columbia Ensemble.
3:30 p. m.—Today in History.
3:32 p. m.—Marjorie Oelrichs, Columbia's Fashion Director, "Current Trend in Styles."
3:45 p. m.—Lucy Feagin—"The Charm of Correct Speech."
4:00 p. m.—U. S. Navy Band, Lieut. Charles Benter, leader.
5:00 p. m.—Catherine Paffero, soprano, accompanied by Elizabeth Gardner Coombs.
5:15 p. m.—Capitol Instrumental Trio.
5:30 p. m.—Hawaiian Melody Boys.
5:45 p. m.—My Bookhouse Story Time.
6:00 p. m.—Correct Time.
6:00 p. m.—"Flashes."
6:15 p. m.—Leonard R. Davis, barytone.
6:30 p. m.—Current Events—H. V. Kaltenborn.
7:00 p. m.—Bernhard Levitow and his Commodore Ensemble.
7:15 p. m.—"Listening-in on Jimmy and Jane."
7:30 p. m.—Brunswick Brevities.
8:00 p. m.—Benrus Time.
8:00 p. m.—Henry George.
8:30 p. m.—CeCo Couriers.
9:00 p. m.—Magazine Hour.
9:30 p. m.—"An Evening in Paris."
10:00 p. m.—Panatela Program.
10:30 p. m.—Voice of Columbia.
11:30 p. m.—Jan Garber and his Hollywood Orchestra.

WOL—American Broadcasting Co. (229 Meters, 1,310 Kilocycles.)

7:30 a. m.—Reveille.
7:35 a. m.—Musical Clock.
8:00 a. m.—Birthdays: A Thought for the Day.
8:15 a. m.—Breakfast Brevities from The Washington Post.
8:25 a. m.—Musical Clock (continued).
10:00 a. m.—Peggy Clarke's Daily Chat.
10:30 a. m.—Public Service Man.
10:40 a. m.—Something for Everybody.
11:00 a. m.—Franz Schubert Memorial Contest.
11:30 a. m.—Half Hour With Famous Composers.
12:00 noon.—Luncheon Music.
3:00 p.m.—Walter T. Holt Program.
3:45 p. m.—The Seller of Dreams by Harriet Spaulding.
4:00 p. m.—Musical Program.
4:30 p. m.—Edith Reed's Children's Program.
5:00 p. m.—Tea Time.
5:30 p. m.—Cecil and Sally.
5:40 p. m.—Racing Results.
6:00 p. m.—Public Service Man.
6:05 p. m.—Wesley Eddy.
6:30 p. m.—Elsie Varle Lang, soprano.
6:45 p.m.—Helen Webb Zeller, impersonations and readings.
7:20 p. m.—Late News Flashes.
7:30 p. m.—Washington Comic Opera Club presenting "Jerry of Jericho Road," by Estelle F. Clark.

WJSV—Independent Publishing Co. (205 Meters, 1,460 Kilocycles.)

8:00 a. m.—"Down South" Musical Greeting.
8:10 a. m.—Grandfather's Clock.
8:15 a. m.—Weather report.
8:30 p. m.—Flying weather report.
8:40 a. m.—Virginia Dye's Menu for the day.
8:50 a. m.—Musical program.
9:00 a. m.—Mammy Chloe's Secret Recipes.
9:20 a. m.—Just Folks.
9:30 a. m.—What the Well Dressed Woman is wearing.
9:45 a. m.—The Story Teller.
10:00 a. m.—Musical Sign-off.
11:30 a. m.—The National Farm News.
11:40 a. m.—Current Events.
11:45 a. m.—Johnnie and Alice.
12:00 noon—Correct time.
12:15 p. m.—Special feature.
12:20 p. m.—Farm chat by David Martin.
1:00 p. m.—Musical Sign-off.
3:00 p. m.—The Afternoon Musicale.
4:30 p. m.—Studio presentation.
5:30 p. m.—Musical Sign-off.
6:30 p. m.—Classified hour.
7:15 p. m.—Johnnie Graham's Dance Orchestra.
8:00 p. m.—Kerlin Sunshine Hour.
8:20 p. m.—Bob Merchant and His Tipple.
8:45 p. m.—Howard R. Green.
9:00 p. m.—The Harmony Boys.
9:15 p. m.—Katheryn Crowley, pianist.
9:30 p. m.—Cora Timothy, contralto; Alberta Harris, accompanist.
9:45 p. m.—The Virginians.
10:00 p. m.—Elizabeth Drew, soprano; Katheryn Latimer, accompanist.
10:15 p. m.—Leslie Coyle, tenor.
10:30 p. m.—The Royal Merrymakers.
11:00 p. m.—Good night.

CHAIN STATIONS.

(By the Associated Press.)

Programs in Eastern Standard time. All time is p. m. unless otherwise indicated. Wavelengths on left of call letters, kilocycles on right.

454.3—WEAF New York. 660 (NBC Chain)
6:00—Black and Gold Room Orchestra.
7:00—Bill, How and Jim—World Today.
7:30—Pianos—Back of News.
8:00—Concert Orchestra, with soloists.
8:30—Gypsies' Orchestra.
10:00—Anglo Persians.
10:30—Strings and Bows.
11:00—Bernie Cummins' Orchestra.
12:00—Ted Florito's Orchestra from Chicago.

348.6—WABC New York—860 (CBS Chain)
6:00—Pollack Orchestra.
6:30—H. V. Kaltenborn.
7:00—Mountainville—Levitow Ensemble.
7:30—Voices from Filmland.
8:00—Dramas.
8:30—Couriers with Henry Burbig.
9:00—Magazine Program.
9:30—Evening in Paris.
10:00—Guy Lombardo's Orchestra.
10:30—Voice of Columbia.
11:30—Garber's Orchestra.
12:00—Will Osborn's Orchestra; Midnight Organ Melodies.

394.5—WJZ New York—760 (NBC Chain)
6:00—Mormon Choir and Organ.
6:30—Smith Ballew's Dinner Orchestra.
7:00—Amos 'n' Andy.
7:15—Moment Musicale, Caroline Andrews, soprano.
7:30—Roxy and His Gang.
8:30—Troubadours' Orchestra and Male Trio.
9:00—Favorite Music.
9:30—Real Folks Sketch.
10:00—Guy Fraser Harrison's Orchestra.
10:30—Empire Builders.
11:00—Slumber Music, String Ensemble (1 hour).

EASTERN CLEAR CHANNEL STATIONS.

272.6—WPG Atlantic City—1,100.
8:00—Studio Program.
8:30—Music Album; Musical Jays.
9:15—Hotel Concert Orchestra.
10:00—Orchestra; Theater Players.
11:00—Dance Music Hour.

282.8—WBAL Baltimore—1,060
5:00—Talk; Salon Music.
6:00—Dinner Music.

282.8—WTIC Hartford—1,060
7:00—Continentals; Talk; News.
7:30—Parker's Singing School.
10:30—Sandy McFarlane; Dance.
11:30—News; Dream Journeys (30 minutes).

422.3—WOR Newark—710
6:00—Vocal; Sports; Vocal; Talk.
7:00—Concert Ensemble; Master Trio.
8:00—Footlight Echoes.
9:00—Mid-Pacific; Troupers.
10:00—Organ; Argentina.
11:00—News; Dance; Moonbeams.

256.3—WCAU Philadelphia—1,170
6:00—Instrumental; News; Furriers.
7:00—P. R. T. Program.
11:30—Dance Music (30 minutes).

305.9—KDKA Pittsburgh—980
6:00—Band Concert.
7:00—Symphony Concert.
7:30—Programs of Brevities.
12:00—Don Bestor's Orchestra.

260.7—WHAM Rochester—1,150.
6:00—News; Stocks; Orchestra.
7:00—Musical.
11:00—Theater Program (45 minutes).

379.5—WGY Schenectady—790
6:00—Dinner Music.
7:30—Poetry; Musical Program.

302.8—WBZ Springfield—990
6:00—Markets; R. W. McNeel.
6:30—Arch Aiders.
7:00—Orchestra.
7:30—Program of Brevities.

CENTRAL AND SOUTHERN CLEAR CHANNEL STATIONS.

428.3—WLW Cincinnati—700
6:00—Hour of Orchestras.
7:00—Jack Little; Scrap Book.
7:30—Historical; Automatics.
8:30—Band.
9:30—The Club.
10:30—Orchestra.
11:30—Trio; Hotel Orchestra.
12:30a—Singers; Thirteenth Hour.

398.8—WJR Detroit—750
6:00—Music; Messengers; Orchestra; Talk.
7:00—Service Man.
7:30—Brevities; Movie Club.
11:00—News; Dance (30 minutes).
12:00—Old Timers; Dance (1 hour).

405.2—WSB Atlanta—740
9:00—S. S. S. Program.
10:30—Conservatory Entertainers.
11:00—Margaret Hecht's Program.
12:00—George Berkey's Orchestra.

365.6—WHAS Louisville—820
7:00—Dinner Music; Orchestra.
9:00—Chefs and Jug Band.
10:30—Daughters of Confederacy.
11:00—Reporters; Homing Program.
12:00—Dance Music Hour.

461.3—WSM Nashville—650
7:00—Orchestra and Contralto.
9:00—Program of Brevities.
10:30—Feature; Concert Orchestra.

270.1—WRVA Richmond—1110
6:00—William Byrd Trio.
7:00—A. W. James; Piano; Strutters.
9:00—History; Concert; Talk.
10:00—Singers.
11:00—Hotel Orchestra.

What Today Means to You

By MARY BLAKE

"CAPRICORN."

IF January 20 is your birthday, the best hours for you on this date are from 9 a. m. to 10 a. m., from 2 p. m. to 3:45 p. m., and from 8 p. m. to 9 p. m. The danger periods are from noon to 1 p. m. and from 10 p. m. to 11:30 p. m.

Do not expect Fate to hand you anything for nothing on this date, as rewards will only be commensurate to the efforts applied. A secret courtship is shown. Little progress will be made in business or scientific lines of endeavor.

The child born on this January 20 will be courageous, changeable, fond of travel and possibly quarrelsome, and will suffer through hasty speech. It will probably lead a roaming life.

A January 20 person will have brisk enthusiasms, but short-lived ones. That which takes your fancy today is likely to be received with indifference tomorrow. Your life is regulated by your emotions, and your emotions are of a very fluctuating nature. It is difficult for you to be sincere and honest with yourself or others, because of your ever-changing attitude toward things.

You jump into things on the spur of the moment and are soon looking for a way to jump out. You work efficiently and with energy until your interest begins to lag. The same people, the same work and the same environment soon tire you—you need a constant change. Your disloyalties, however, are also short-lived, and you are soon ready to take up the discarded things or people with renewed interest and vim. Those who know and understand the peculiarities of your temperament are neither hurt nor surprised by anything you say or do—you treat everybody and everything the same. You are naturally kind-hearted, and you are, as a rule, unconscious of your weaknesses and failings.

You have a good deal of pluck and are naturally self-reliant. You are a game loser and an excited winner. You are not fitted for country life; its peace and calm irritates rather than rest you.

Successful people born January 20:
Richard Henry Lee, statesman.
Robert Morris, financier.
David Wilmot, senator. Introduced the "Wilmot proviso."
Mischa Elman, Russian violinist.
Joseph Hofmann, pianist.

(Copyright, 1930.)

Dare INTERPRETS the MODE

Buttons trim this chic afternoon dress of brown and beige faille. (Courtesy of Louise Selby, Paris.)

Paris, Jan. 19.

YOU'D better braid your horse's tail and tie ribbons on it . . . 'cause if you don't, next time you go out riding some one is surely going to grab a handful of his tail!

Because, you see, what with the diminished demand for horses and the present popularity of horsehair as an important item of milady's wardrobe—well, there aren't enough horses and each horse only has one tail.

Where haven't we seen horsehair trimming! It was evident everywhere this winter, and now for the spring collections it is even more so. Horsehair braid makes Worth's smart handbag—and a splendid material it does make for a handbag, because it keeps its shape and always looks smart and never shabby.

* * * *

At Mag-Helly's, black horsehair, exquisitely sewed onto net, fashioned an evening gown that one could hardly live without! And then pretty little Mme. Mag wears an extraordinary novelty necklace made of translucent white horsehair and carved onyx.

And then there was the collar and cuffs set with pastel tinted horsehair sewed on around and around, about which we have already told you.

And, although horsehair hats are not new, it's interesting to note that they are modish for spring again, in their same pastel shades and transparent loveliness.

* * * *

A practical dress again, yet very smart, and with unusual touches in the way the buttons are put on this skirt. This dress is of beige crepe, with brown crepe collar, which can be knotted into a necktie, and brown crepe pleated underskirt. Louise Selby at her most chic and practical!

It was so breathlessly lovely—who could help but love it? Just soft white chiffon, which had the good taste not to try to depend simply upon its chiffonness for beauty, but was draped and draped to swathe the upper part of the figure and to fall in graceful movement right to the floor.

And then in a downward movement low on the hips, fragile transparent black lace roses appliqued! And a detachable jacquette of the white chiffon, similarly edged in the black lace roses.

* * * *

Why not send your stamped, self-addressed envelope to the Dare department of The Washington Post for this week's illustrated leaflet, which tells you how to make a delightful princess nightgown and a princess-like combination from just two yards and three-quarters of material? Even if you don't want them for yourself, you can never tell when some one is going to rate a gift, you know—and then instead of tearing your hair and turning your pocketbook inside out, you can fish into your lingerie box—and there it exactly is!

* * * *

Of course you're looking in The Sunday Washington Post each week for the weekly Dare fashion letter.

Au revoir!

How to Keep Well

By DR. W. A. EVANS

To the limit of space, questions pertaining to hygiene and prevention of disease will be answered in this column. Personal replies will be made to inquiries, under proper limitations, when return stamped envelope is inclosed. Dr. Evans will not make diagnosis or prescribe for individual disease.

BEATING MALARIA.

THE United Fruit Co., operating in the most highly malarial sections of Central America, has cut the malaria rate of its nearly 50,000 employes from 230 to 100 since 1925.

"The majority of the cases of malaria usually occur in laborers who have recently come from the interior, bringing the malaria infection with them," says Dr. W. W. Deeks.

What the United Fruit Co. has done could be done at small expense by the State governments in our malaria States and by big business enterprises with large investments in malarial regions. The method is as follows:

Mosquito breeding places within houses or close by are eliminated.

Drainage is done whenever this entails little or no expenditure of money. Water that can not be drained off is treated either with crude oil or with a larvacide. The larvacide used is a mixture of 1 part paris green and 100 parts road dust or sawdust. The oil or the larvacide is applied weekly.

The vegetation around the houses is kept down and the premises are maintained in sanitary condition.

The houses are whitewashed on the inside. Under some circumstances screening is done.

Each labor unit is supplied with first aid malaria kits, each containing the following: Epsom salts, compound cathartic pills, 5 grain quinine tablets, pink tonic tablets, and compound plasmochin tablets.

If a man does not report for work he is visited in his home. If found with a fever he is given a dose of salts or cathartic pills, followed by 15 grains of quinine twice daily until his fever breaks.

Since 90 per cent of the fevers are malarial this, as a routine treatment, is proper nine times out of ten. As soon as the fever has come under control the quinine is stopped and two pink tonic pills are given three times a day for two or three weeks. The pink tonic pills contain 2 grains of quinine, 1-50 grain of arsenous acid, 1/8 grain of nux vomica, and 4 grains of reduced iron.

All cases of relapsing malaria are given pills of plasmochin compound. Each pill contains about one-sixth grain of plasmochin and about two grains of quinine. It has been customary to give three tablets a day for one week and then a like amount daily for three days each in the second and third weeks.

Experiments made by Dr. Baker indicate that one tablet a day is enough and that this need not be repeated many times.

Dr. Deek says: "If a compound plasmochin tablet could be administered once a week (to every inhabitant of an intensely malarial region) for a period of three months complete control of malaria in such regions could be expected." He assumes that no old carriers would move into the area.

NEED NOT ALWAYS OPERATE.

R. A. C. writes:

1. What are the first symptoms of mastoiditis?
2. Can mastoiditis be removed or eliminated without operation?
3. Would the removal of a mastoid abscess leave a permanent scar?
4. Is a mastoidectomy ever fatal?

REPLY.

1. Fever, pain, tenderness over the mastoid, increase in white blood cells.
2. Cases of mastoiditis recover without operation.
3. Yes.
4. Yes.

A RARE AILMENT.

Mrs. R. writes: Kindly enlighten me on the subject of post-diphtheritic paralysis. What causes it? Is there any cure? Does it always cause death?

REPLY.

Post-diphtheritic paralysis is now rather rare. Before the days of antitoxin it was frequently encountered. The diphtheria poison is apt to attack certain nerves, causing paralysis. As a rule, the infection is limited to one nerve or a part of one.

As a rule, post-diphtheritic paralysis is not fatal. Occasionally, however, a heart nerve is involved (or maybe the heart muscle) and fatality results. Complete but tardy recovery frequent follows.

(Copyright, 1930.)

WORK ON BRIDGE

BRIDGERS.

Important Notice!

Beginning Monday, January 27, Mr. Milton C. Work, the international authority, will conduct in this department for two weeks a great Home Bridge Contest. You will find it of intense interest and wonderfully instructive. It will enable you to test and increase your knowledge of Auction and Contract and contest informally with members of your household and friends. Remember the date—January 27. Challenge your friends.

(This article is intended for the Bridge novice.)

WHILE playing advice can not be so worded as to apply to all hands, there are general principles which may be followed with only an occasional exception; one is that after a suit has been opened originally by Declarer's adversaries it should be continued by them whenever either partner is in the lead.

The original leader either opens his own best suit or leads a suit bid by his partner; in either case it usually is better to continue with the first suit than it is to shift to another before the first is established. Shifting suits and "trading horses while crossing a stream" are enterprises to which the same advice is applicable: Don't.

An example of an exception to the specific rule—although not to the general principle—would be furnished when a player had bid a suit and a No Trump was declared on that player's right. In that case the suit-bidder might not want to lead his suit up to the declared stopper and so might start the play by leading some other suit; if the opening lead was made in this manner, the partner usually should return the suit bid rather than the suit led.

The following hand illustrates the above situation. South has bid one Spade, West and North have passed, and East has overcalled with one No Trump and obtained the contract. If South opened with his Diamond Queen, North—whenever he got in with his Ace of Hearts—should lead a Spade (the suit his partner has bid), not a Diamond (the suit his partner has led). The underlying principle remains unimpaired because South did not really "open his suit" when he led a Diamond.

	NORTH ♠10-8 ♥A-6-3-2 ♦7-3-2 ♣7-6-5-3	
WEST ♠6-3-2 ♥Q-9-7-4 ♦6-5 ♣K-10-8-2	Dealer	EAST ♠K-9-5 ♥K-J-10 ♦A-K-9-8 ♣A-Q-J
	SOUTH ♠A-Q-J-7-4 ♥8-5 ♦Q-J-10-4 ♣9-4	C51

(Copyright, 1930.)

Uncle Ray's Corner

Japanese Customs.

IF YOU could be born over again, in any country you wished, which would you choose? Very likely you will say your own country, and it would be natural to make such an answer. But suppose we say to choose from any country except your own, what then?

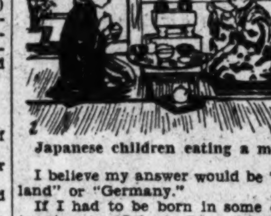

Japanese children eating a meal.

I believe my answer would be "England" or "Germany."

If I had to be born in some country in the Orient, I would choose Japan.

Of all the countries in the Orient, Japan is the leader. There is a better chance to attend school in Japan than in China, India, Persia or any part of Asia.

What is Japan like? It is a group of four large islands, with hundreds of small ones.

The largest cities in Japan are Osaka and Tokyo, each with a population of about 2,000,000.

Many of the customs of the Japanese seem strange to us. Upon entering a house, the guest takes off his shoes. He may be supplied with house slippers, or he may enter "in his stocking feet."

The tables from which the Japanese eat their meals are very low. A person sits down on a mat or cushion instead of on a chair, and it is too bad for him if he does not know how to curl his feet under him in a comfortable way.

In our land a mother often shows her affection for her child by kissing him, but in Japan a mother rubs her cheek against the cheek of her little son or daughter. Unless they have learned the custom from foreigners, the Japanese do not kiss one another which show the hero kissing the heroother. American moving pictures, ine seem strange, even laughable, to the people of Japan. Wild West pictures, with much horseback riding and shooting, seem to be the most popular form of moving pictures in Japan.

Uncle Ray

Tomorrow—Dolls and Schools.

(Copyright, 1930.)

Today's Happenings

Luncheon—Special Gifts Committee of the Community Chest, small ballroom, Willard Hotel, 12:30 o'clock.

Dinner—Barristers Club, small ballroom, Willard Hotel, 7 o'clock.

Meeting—Conservative Group, National Society Daughters of the American Revolution, Fairfax room, Willard Hotel, 8 o'clock.

Rehearsal—Rubenstein Club, cabinet room, Willard Hotel, 7:30 o'clock.

Lecture—"Aviation Motors," by Lieut. Noble C. Shilt, D. C. Air Legion, 1319 F street northwest, 8:30 o'clock.

Meeting—Monday Evening Club of the District of Columbia, Y. W. C. A., Seventeenth and K streets northwest, 8 o'clock.

Meeting—Army and Navy night by the North Carolina Society of Washington, National Press Club, 8 o'clock.

Meeting—Cooperating Committee on Weed Control Campaigns, room E, United States Chamber of Commerce Building, 10 o'clock.

Card party—Columbia Council, No. 4, Sons and Daughters of Liberty, Naval Lodge Hall, Fourth street and Pennsylvania avenue southeast, 8:30 o'clock.

Card party—Washington Review No. 4, 1750 Massachusetts avenue northwest, 8:15 o'clock.

Dinner—Installation of officers, Newcomers Club, Carlton Hotel, 6:30 o'clock.

Meeting—Daughters of Union Veterans of the Civil War, Ellen Spencer Mussey Tent, No. 1, 1502 Fourteenth street northwest, 8 o'clock.

Luncheon—Public order committee of the Washington Board of Trade, to hear Inspector William S. Shelby and Lieut. Edward J. Kelly, Raleigh Hotel, 12:30 o'clock.

Dance — Washington Council, Knights of Columbus, grand ballroom, Mayflower Hotel, 8:30 o'clock.

Meeting—Executive Council, Commercial Law League of America, Carlton Hotel, all day.

Meeting—West End Citizens Association, Western Presbyterian Church, 1911 H street northwest, 8 o'clock.

Meeting—Dental Assistants Society of the District of Columbia, Hamilton Hotel, 8 o'clock.

Meeting—Lincoln Park Citizens Association, Bryan School, B street, between Thirteenth and Fourteenth streets southeast, 8 o'clock.

"Parking With Peggy"

"When I told father we modern girls were airminded he said he'd agree we were flighty at that."

Baby Mine

WINNIE WINKLE, THE BREADWINNER

The Naked Truth

SPORTS **The Washington Post.** SPORTS

WASHINGTON: MONDAY, JANUARY 20, 1930. 11

BROWNS LOOK TO "FARMS" FOR AID IN 1930 RACE

Italian Giant Makes Debut On Friday

Big Boy Peterson Is Test for Carnera, 285-Pounder.

Maloney and Emanuel Clash; Champions to See Action.

NEW YORK, Jan. 19 (A.P.).—The biggest heavyweight in the business furnishes New York boxing fans with the Nation's outstanding flistic spectacle this week.

Primo Carnera, of Italy, who grosses somewhere in the neighborhood of 285 pounds and whose head is some 6 feet 8 or 9 inches away from the floor, makes his American debut against Big Boy Peterson, of Minneapolis, in a ten-round bout at Madison Square Garden Friday night.

Larry Johnson, Chicago Nego light-heavyweight, who recently knocked out Joe Sekyra in a round, meets Fred Lenhart, Spokane, Wash., in the ten-round seniinal. Add Warren, North Carolina heavyweight, takes on Ora Buck Weaver, of Kansas, in the first ten.

Maloney to Fight Emanuel.

Jimmy Maloney, Boston heavyweight, and Armand Emanuel, of San Francisco, clash in the Boston Garden's feature attraction Friday night. Heavyweights also head the card at Cleveland tomorrow night, with Johnny Risko, the baker's boy, battling Ricardo Bertazzolo, of Italy.

Two champions are down for bouts in which their titles will not be at stake. Bat Battalino, featherweight titleholder, takes on Lew Massey, of Philadelphia, at the Philadelphia Arena tomorrow night. Jackie Fields, welterweight champion, meets Vince Dundee, of Baltimore, in the top bout of the Chicago Stadium's card Friday night.

Other Bouts on Schedule.

Other bouts on the national schedule include:

MONDAY—At New York, St. Nicholas Arena, Tommy Grogan, Omaha, vs. Billy McMahon, New York, lightweights ten rounds; at Philadelphia, Alf Ros, Spain, vs. Young Terry, Trenton, N. J., middleweights, and Jackie Pilkington, New York, vs. Ernie Caesar, lightweights, each ten rounds; at Cleveland, Tommy Freeman, Erie, Pa., vs. Paul Pirrone, Cleveland, welterweights, and Jack Gagnon, Boston, vs. Frankie Simms, Cleveland, heavyweights, each ten rounds; Freddy Fitzgerald, Youngstown, Ohio, vs. Jimmy Evans, California, welterweights, eight rounds.

TUESDAY—At New York, Broadway Arena, Arthur Dekuh, Italy, vs. Big Bill Hartwell, Kansas City, heavyweights, ten rounds; at Los Angeles, Bert Colima, Los Angeles, vs. Jose Peregrina, Los Angeles, middleweights ten rounds; at Denver, Young Firpo vs. George Manley, light heavyweights, ten rounds.

WEDNESDAY—At Cincinnati, Jimmy Mahoney, Chicago, vs. Joe Anderson, Covington, Ky., light heavyweights, ten rounds.

FRIDAY—At Toledo, Babe Keller, Toledo, vs. K. O. Morgan, Toledo, bantamweights, ten rounds; at San Francisco, Dave Shade, New York, vs. Joe Roche, San Francisco, middleweights, ten rounds; at Hollywood, Jomer Sheridan Omaha, vs. Joe Bitto, Los Angeles, middleweights, ten rounds.

L. Waner Under Knife Today for Appendicitis

Pittsburgh, Jan. 19 (A.P.).—Lloyd Waner, famous half of the Waner brothers act in the Pittsburgh Pirate outfield, is to be operated on for appendicitis at Pfesbyterian Hospital here tomorrow.

Waner became slightly indisposed last week while visiting his wife's mother, Mrs. Lydia Snyder, here. A physician's examination disclosed evidences of appendicitis and X-rays bore out that diagnosis. The player was otherwise declared in perfect physical condition.

The operation, however, is not regraded as a particularly serious one. Physicians were said to be confident of its success and added they thought Waner should be able to accompany the Pirate squad West for spring training next month.

Lindstrom Studies Alleys To Star in Sweepstakes

Bethesda Ace Relies on Acclimation and Rolls His 600's

By R. J. ATKINSON.

THE scene of the Howard Campbell Sweepstakes shifts to the King Pin No. 1 alleys next Saturday night for 56 of the entrants in the District's outstanding bowling event, but for Chester A. Lindstrom, the Bethesda Boulevard bowler, the final block battle begins at the Fourteenth and Monroe streets establishment today.

Lindstrom, who is but nine pins behind George Friend, the leader, and shares with Paul Harrison the distinction of rolling sets of better than 600 in both blocks to date, will be working out daily throughout this week in preparation for that final test next Saturday, as he did at the Coliseum two weeks ago and last week at Convention Hall.

It is Lindstrom's first year in the Campbell Sweepstakes competition and he has successfully demonstrated for the benefit of other aspiranta for the big prizes that there is more to the bowling game than merely throwing balls down an alley.

Lindstrom Systematic Bowler.

Lindstrom goes about his bowling in a very systematic, businesslike way. It required much persuasion on the part of promoters of the sweepstakes to finally induce Lindstrom to be a participant. Once in the running, he clearly demonstrated that he was a serious contender from the start.

The Bethesda veteran had learned from much experience that alleys in the various establishments in and around the city vary somewhat, although all are of regulation dimensions. When he learned that the opening block of the sweepstakes would be rolled at the Coliseum, Lindstrom spent much time of the week previous to the first block at Lonnie Krauss' plant, acquainting himself with the drives and adjusting his delivery to the speed of the drives. The result?—A 611 set.

Became Acclimated at Convention Hall.

Last week, Lindstrom was a daily patron at Convention Hall prior to the second block. It took several hours of practice before the Bethesda star decided upon his most effective delivery. He spent much time and money in studying the situation, and a 617 set, six pins better than his previous week's total, was the result.

So today, Lindstrom takes up final preparations at King Pin No. 1. Forgetting the changes that he adopted for the first two blocks, he will begin studying the situation anew. Before the week is completed, he hopes to be fully acquainted with the alleys and have his delivery adapted to the situation. Another set of 600 or better will practically assure him of one of the five cash prizes, if not the $600 top purse and the diamond medal that goes with it.

CHESTER A. LINDSTROM.

$25,000 Golf Play Opens Today

Field of 96 Tees Off in 72-Hole Test at Agua Caliente.

$10,000 to Winner in World's Richest Links Tourney.

By PAUL B. ZIMMERMAN.

AGUA CALIENTE, Mexico, Jan. 19 (A.P.).—Faced with four days of tedious golf under pressure of keen competition, almost a hundred tried and proven exponents of the great Scottish pastime today tried out the new course where tomorrow they set out on a 72-hole quest for the $25,000 in prizes awaiting the winners in the first annual Agua Caliente open tournament.

It was the first opportunity for these par-chasers to test their game over the course which holds a $10,000 sack of gold for the champion.

Going into this climaxing tourney of the Pacific Coast "gold dust" trail, the final stand on the Western seaboard, many of the leading contenders, including such professionals as Walter Hagen, British open champion, MacDonald Smith, twice victor in the Los Angeles open and Johnny Farrell, former National open title holder, have yet to appear among the front rank money winners.

Youngsters Have Made Drab Winter For Vets.

Too much brilliant play by a pair of the younger element, Horton Smith with his three championships, and Denny Shute, the Los Angeles $10,000 open king, has made the winter a long empty affair to some of the veteran performers of the links.

Victory in the Agua Caliente classic or even a high place will help to change the aspect for those who have yet to cut in on the big prizes. Besides the $10,000 first place award, there is $5,000 awaiting the second finisher—more than first money in any of the other winter meetings—and a number of other big stakes. Close scrutiny of the course was given by entrants today as they armed themselves with the best of their golf clubs and went out to seek par.

Many of them walked over the course Friday while others withdrew from the La Jolla $1,000 event and spent their time here studying the layout.

Battle of Hard Drives Is Looked For.

The battle should develop into a hard-driving game for the most part. The course is 6,653 yards long. The out 9, some 3,363 yards, with its 35, has only 1 par 5 hole, the 525-yard eighth, but the journey home is more troublesome, requiring 36 strokes to come in at standard figures.

Par for the course:

Out..... 4 4 3 4 4 4 4 5 3—35
In..... 4 3 5 4 4 3 4 5 4—36—71

While the forecast for the week is unsettled, the army of golfers in their practice journey today were greeted with ideal weather conditions.

Among those picked by their past performances to make a stern battle for the premier positions were Leo Diegel, Agua Caliente professional and two times P. G. A. champion; MacDonald Smith, Horton Smith, Al Espinosa, veteran Chicagoan; Denny Shute, Columbus, Ohio, performer, and three former open champions, Bobby Cruickshank, New York; Gene Sarazen, New York, and Johnny Farrell, St. Augustine, Fla.

George Von Elm, a high-ranking amateur, is listed to finish at the head of the Simon pures and should terminate his play well up among the leaders of the field.

STRANGE AS IT SEEMS— By John Hix

Harry KRAUSS-
Washington, D.C., 1908
bowled for 24 HOURS without a stop!
118 games average, 195
23000 pins
the Female King — HAT-SHEPSUT, ruler of Egypt 3400 years ago— proclaimed herself KING — wore an artificial beard and ordered all her images to be made masculine.
the Trap-door spider of South Africa, builds a real trap-door over its nest. When the spider is at home the door is kept closed.
© McClure Newspaper Syndicate

IF YOU DOUBT THIS, WRITE FOR PROOF TO THE AUTHOR.

Team Lacked Punch Last 2 Years

Hale Expected to Be Valuable Addition to Infield.

Killefer, New Manager, Has Backing of His Players.

(Note—This is another of a series of stories on 1930 major league prospects.)

By REX T. NEWMAN.

ST. LOUIS, Jan. 19 (A.P.).—The St. Louis Browns, who tied the world champion Philadelphia Athletics in team fielding last year, but wound up in fourth place because they weren't so good on offensive, are looking to a flock of youngsters from Brownie farms for added strength this year.

Unless Bill Killefer, new manager who moved up from a coaching job to succeed Dan Howley, makes a few "finds" among the recruits or negotiates some last-minute trades, the Browns will launch their 1930 pennant drive with about the same hustling crew that battled through the 1929 campaign.

Killefer has made an inspection of the Browns' farms, weeding out the older players and leaving only those he believes will develop into big league possibilities. If they fail to strengthen the club enough this year to upset Connie Mack et al., then Killefer hopes they will develop within the next season or two.

The Browns, like many other clubs, had no luck in dickering for trades at the big league baseball meeting.

Small Catching Department.

Prospects are that the new manager will start with a smaller catching staff with only the regulars, Dick Farrell and Jimmy Manion, and perhaps some recruits. Wally Schang was traded to the Athletics.

New players include Sammy Hale, third baseman who came to the Browns in the trade for Schang, and Herman Holshouser, new pitcher, a right-hander from Baltimore obtained in a swap for Outfielder Frank McGowan.

In the outfield, there will be a curtailed squad of regulars, Schulte, Manush, McNeely and Badgro, and several young hopefuls. In this latter class is Ted J. Gullick, right-handed home run slugger, who played in the outfield for Tulsa and Wichita Falls last year and did some spectacular work at bat.

The infield will be much the same as last year with Blue at first, O'Rourke and Hale at third, Kress at short and Melillo at second.

Little Change in Pitching.

As matters stand the pitching staff also will be little changed from last season. It includes Alvin Crowder and Sam Gray, who led the attack in 1929; Richard Coffman, George Blaeholder, John Ogden and Warren Collins. Chad Kimsey, who was called in the latter part of last season, has been sent back to Tulsa.

The Browns sprang a surprise by finishing a strong third two years ago and made a bid for that same berth last season, but weakened in the stretch. They were rated as a hustling, fighting club under Manager Howley and since the players favored promotion of Killefer when Howley stepped aside, there are indications they will continue to be a scrappy team this year.

They will start off with the longest spring training schedule they have faced in years and Killefer expects to have them well drilled for the pennant scramble.

District Colleges in 7 Games This Week; Cosgrove Has 22-Point Lead in Scoring

Washington Soccer Club Loses in Baltimore, 9-0

Special to The Washington Post.

BALTIMORE, Md., Jan. 19.—The Locust Point Rangers brushed aside another Washington entrant in the National Amateur Cup competition, beating the Washington Soccer Club, 9 to 0, at the Maryland Baseball Park this afternoon.

The contest was a second-round replay. The Fashion Shop Team, which the Rangers were ordered to play several weeks ago after a dispute as to eligibility of outcome of the players by the Washington Soccer Club which had lost to Fashion Shop Team, but protested. The protest took so long in being decided that Fashion Shop had played and lost to the Locust Point Rangers before the Washington Soccer Club was given a victory by the soccer authorities upon the use of an eligible player by Fashion Shop. The order then followed to replay the second-round game, with the Locust Point Rangers playing the Washington Soccer Club.

So far as results were concerned the original program might well have been allowed to stand. The local team counted six field goals and three from the penalty area, while Washington was able to accomplish little or nothing in the way of a successful attack. The Rangers will play the Concord Soccer Club, of Washington, at the Maryland Baseball Park next week. It will be the last Washington opponent to be encountered.

L. P. Rangers.	Position.	Washington.
C.Langville	Goal	G.Carlton
C.Senft	L.B.	J.Graham
R.Knight	R.B.	R.Burton
A.Borkoski	L.H.	H.Robsan
J.Kaufman	R.H.	G.Foulds
J.Wilte	Center	H.Brighton
C.Reichenberg	O.R.	J.Malloch
A.Klemmuck	I.R.	D.McLean
R.Kenney	C.F.	Carswell
C.Wasmus	O.L.	J.Watts
L.Coy	L.L.	J.Dalling

Goals kicked—Cox (3), Wasmus (2), Borkoski. Goals from penalty—Kenney (2), Langville. Referee—Al Gordon. Linesmen—Wasmus and Carswell.

D. C. Team Protests Soccer Tourney Game

Eddie Bruce, manager of the Washington Soccer Club, has protested the game played against Locust Point Rangers yesterday on the grounds that the field was unplayable. Bruce's protest was sent to headquarters at Cleveland last night.

Bruce's statement was to the effect that: "At half time the game stood 0 to 0. The game was started on a field covered with 4 inches of snow, and the foul lines were drawn in a zigzag fashion with a stick through the snow. All of the Greater Baltimore League games were postponed due to the condition of the playing fields. A significant fact was that of the total goals scored six were for infringements within the penalty area, which could not be discerned after the first six minutes of play."

Boys Club Ring Bouts Postponed Till Feb. 7

The boxing tournament of the Boys Club that was scheduled for January 31 has been postponed until February 7 because of the midyear examinations in the high schools and the graduation exercises in the public schools. The boys have been training faithfully for the bouts under the direction of Joseph W. White, newly appointed boxing coach. He is being assisted by Robert Saylor, one of the boxing team that recently won the welterweight city championship by defeating Stewart Ball at the Racquet club. Saylor is defending his title at the City Club January 23.

Ollie Dryser was elected captain of the boxing team at the recent meeting and is also assisting in conditioning the fighters. Invitations for the bouts are being sent out and it is expected that February 7 will find the Boys Club Gymnasium crowded with many prominent business men of the city and friends of the boys.

MOOREFIELD HIGH WINS.

Moorefield, W. Va., Jan. 19 (Special).—Moorefield High School defeated Piedmont High at Piedmont, 40 to 11. Piedmont scored five points before Moorefield was started but once the locals found the basket they were never headed. Piedmont High girls defeated the Moorefield High girls, 36 to 25, in a preliminary contest.

Richmond Five Wins Over Celtics, 28-26

In the first basket ball game played in Alexandria on Sunday in four years, the Richmond Council Neighborhood House Five defeated the St. Mary's Celtics, 28 to 26, in a heated battle that saw the visitors come from behind in the second half to win by a fraction on the Schuler's Hall floor.

Led by Driefus and right, the Celtics took an early lead and were in front, 18 to 16, at half time. Krapin and Wolfe led the charging Council cagers to the front in the second half. They shared high scoring honors with Wright. Kersey played well for the Celtics.

In a preliminary game the Celtic Juniors trimmed the Clover A. C. Five, 29 to 27.

Celtics.	G	FG	P	Council.	G	FG	P
Dreifus,lf	3	0	6	Cohen,lf	1	1	3
Morris,rf	1	0	2	Krapin,rf	4	2	10
Koss,c	1	0	2	Wolfe,c	5	0	10
Wright,lg	5	0	10	King,lg	0	1	1
Zim'erman,rg	0	0	0	Sherman,rg	2	1	5
Kersey,rg	3	0	6				
Totals	13	0	26	Totals	12	4	28

Referee—Walker.

Collins and Noonan Tie in Florida Golf

Fort Lauderdale, Fla., Jan. 19 (A.P.).—Jock Collins, Dayton, Ohio, professional, and Jimmy Noonan, youngster from Chicago, turned in cards of 211 each to divide first money in the first annual 54-hole $1,000 open tournament at the Fort Lauderdale Country Club today.

Collins, apparently had won the tournament, but late this afternoon Noonan, with a sparkling round of 33—33—66, came in to tie for the honors.

Willie Klein, Miami Beach, was tied with Phil Turnesa, Elmsford, N. Y., at 212.

Collins, with a 65 for his last eighteen holes, broke a course record of 67.

Kieckhefer Defeats Cochran in Match

New York, Jan. 19 (A.P.).—Augie Kieckhefer, of Chicago, nosed out Welker Cochran, of Hollywood, 500 to 488, in a special three-cushion billiard match, completed tonight.

Kieckhefer took both of the final blocks, 50 to 46 in 53 innings, and 50 to 44 in 33 innings. The Chicagoan had a high run of five this afternoon and nine tonight. Cochran's best clusters were 7 and 6.

Maryland-Navy Contest Wednesday to Feature.

THE best game of this week's card for local college basket ball teams is the Maryland-Navy tiff scheduled Wednesday at Annapolis. This contest looms as a real fan-drawing affair and doubtless will be watched by a capacity audience.

Six other games are on the program—five of which will be staged on home floors. Catholic University will travel to Emmitsburg, Md., for its only game of the week on Wednesday with Mount St. Mary's. In the local engagements Georgetown will meet Johns Hopkins Wednesday night at the Hilltop and Mount St. Mary's Saturday night at the same place; Gallaudet will entertain Maryland State Normal and Milton College of Pharmacy on Friday and Saturday nights, respectively, and Maryland will play host to Virginia Poly Saturday night.

A victory at Annapolis would send Maryland off to a flying start in 1930 competition with Navy. Victories over the Tars being held so dearly by the Terrapins, it is expected that the promising team, coached by Burton Shipley, will offer the future Admirals more opposition than will be comfortable.

Tars Hope to Avenge 1929 Defeat.

The Tars hope to avenge a surprise beating suffered at the Terps' hands last year when Shipley's pupils came out on the better side of a 30-27 count. Last Saturday the Annapolis Team got a good warm-up in romping over Catholic by 49 to 20.

Catholic, despite seven straight defeats, has not lost any of its traditional fighting spirit, while Coach Fred Rice by no means has given up hopes of finding a combination capable of playing in winning style. Against Mount St. Mary's Wednesday at Emmitsburg, the Brookland outfit will try to reverse the decision of an earlier clash in which the Saints triumphed by 35 to 25.

Georgetown is another team which, though performing unsteadily, has no thoughts of giving up and will be out to raise its victory percentage above the .500 mark against Hopkins and Mount St. Mary's. The losses sustained from Temple and New York University last week gave the Hilltop crew a record of six wins and seven defeats for the season.

In both the Temple and New York U. tilts the Blue and Gray was handicapped by the ineffectiveness of Walter Morris, the high-scoring forward, who was hampered by a leg injury. If Morris recovers in time to play, Georgetown should take both of its games this week.

Old Liners Tackle V. P. I. Saturday.

In addition to seeking a win over Mary, Maryland desires to humble V. P. I. on Saturday night, as the Gobbler quintet gained a 39-29 triumph over the Tarrapins last year in their only meeting. The dope, based on current season performances, favors the College Park team.

George Washington and American will lay idle this week. The former will tackle midyear examinations, while the latter will loaf owing to postponement of a game scheduled with Baltimore University. This game was to have been played in Baltimore Saturday night, but was called off when it was found that it would conflict with other contests regarded as stronger attractions. It probably will be played on the American U. floor late in the season.

COURT TOURNEY MARCH 7-8.

The Florida State high school basket ball tournament will be held at the University of Florida on March 7 and 8.

College Basket Ball Program This Week

WEDNESDAY.

Georgetown vs. Johns Hopkins at Hilltop.

Maryland vs. Navy at Annapolis.

Catholic vs. Mount St. Mary's at Emmitsburg, Md.

FRIDAY.

Gallaudet vs. Maryland State Normal at Kendall Green.

SATURDAY.

Maryland vs. V. P. I. at College Park.

Georgetown vs. Mount St. Mary's at Hilltop.

Gallaudet vs. Milton College of Pharmacy at Kendall Green.

Indiana, Purdue Top In Western Conference

Chicago, Jan. 19 (A.P.).—The State of Indiana tonight was on top of the Western Conference basket ball world with Indiana and Purdue, each winner of two straight games, sharing the lead in the championship race.

Everett Dean's Hoosiers climbed up even with Purdue last night by lacing Northwestern's erratic Wildcats, 36 to 22, while Wisconsin was taking an almost comical 14 to 9 decision in handing Illinois its first defeat of the title campaign.

The sharpshooting of Branch McCracken, Zeller and Veller was much more than some great marksmanship by Capt. Rut Walker, of Northwestern, could overcome. The Indiana trio accounted for 28 points, while Walker, by his four field goals and four free throws, collected 12 points. The Hoosiers led all the way and displayed championship form to win the decision.

	W.	L.	Pct.	TP.	OP.
Indiana	2	0	1.600	72	46
Purdue	2	0	1.000	62	41
Wisconsin	2	1	.667	60	57
Illinois	2	1	.667	52	47
Northwestern	2	2	.500	99	116
Michigan	1	2	.333	69	64
Chicago	0	1	.000	24	36
Minnesota	0	2	.000	44	64
Ohio State	0	2	.000	40	51

Penn and Columbia Top East Court League

New York, Jan. 19 (A.P.).—A surprising victory by Cornell over Yale has put a different aspect on the Eastern Intercollegiate Basket Ball League race and apparently left the title fight a duel between Pennsylvania and Columbia.

Yale had seemed destined for a place among the contenders when the Bulldogs held Penn to a 27-to-23 victory at Philadelphia and then crushed Cornell at New Haven last Monday night, 35 to 10, but Cornell showed an unexpected reversal of form at Ithaca last night and came from behind to defeat the Elis, 23 to 19. This upset in the dope left Yale, Princeton and Cornell deadlocked for last place in the standings, with one victory each in three starts. Princeton lost its second game of the week at Hanover last night, bowing, 28 to 25 to Dartmouth's Indians.

The standing to date:

	W.	L.	P.F.	P.A.
Penn	2	0	59	49
Columbia	1	0	38	25
Dartmouth	1	1	52	57
Yale	1	2	77	60
Princeton	1	2	76	84
Cornell	1	2	57	80

St. Louis Cardinals Buy Greensboro Club

St. Louis, Mo., Jan. 19 (A.P.).—Purchase of the Greensboro (N. C.) Club of the Piedmont League as an addition to the farm holdings of the Cardinals was announced by Secretary Clarence Lloyd, of the Cardinals. Greensboro takes the place of the Fort Wayne Club of the Central League, sold a week ago by the Cardinals.

Dutton, Georgetown, Second; McCarthy Is Third.

WHILE adding but seven points in one game played last week, Del Cosgrove, Gallaudet College's ace forward, maintained a comfortable lead over Capital college basket ball scorers. His point total now is 124 for eight games, which gives him an average of 15½ per game.

Don Dutton, Georgetown's versatile star, has the second highest total, with 102 points scored in thirteen games. Maurice McCarthy, Georgetown captain, ranks next, with a total of 84, while Johnny Ringle, Gallaudet center, stands fourth, with 75 points.

Dutton leads in successful foul tosses, while Cosgrove has the best field goal figure.

Gallaudet's Team Showing Is Best.

In team scoring, Georgetown is first, with 389 points, but the Hilltop team has played in five more games than Gallaudet, which sports a total of 330. However, Gallaudet's combined defensive and offensive record is the most impressive, as the Blues have limited their foes to 172 points whereas Georgetown has yielded 412.

Cards Send Reinhart To Houston Ball Club

St. Louis, Mo., Jan. 19 (A.P.).—The release of Pitcher Arthur Reinhart to the Houston Club of the Texas League has been announced by Clarence Lloyd, secretary of the St. Louis Cardinals. Reinhart was a member of the Cardinal pitching staff when the team won the National League title in 1926, but had played with several teams affiliated with the Cardinals since that time. Reinhart's release was outright.

Camp Beats Harmon At Pocket Billiards

New York, Jan. 19 (A.P.).—Marcel Camp, youthful Detroit star, staged a sensational finish to beat out Charles Harmon, of New York, in their 750-point pocket billiard match completed here tonight. The final score was 750 to 729.

Camp had lost the first four blocks to his New York rival but took the fifth this afternoon, 176 to 134 in 29 innings. Then he won the match by taking the sixth and last block, 137 to 93 in 12 innings. Camp's high run in the fifth block was 39; Harmon's 29. Tonight, the Detroit star's best cluster was 37; Harmon's 34.

Mid-Winter
CLEARANCE

Were	NOW
$40	$29.50
45	33.50
50	37.50
55	41.50
60	44.50
65	48.50
70	52.50
75	55.50

SUITS — OVERCOATS

FRUHAUF — WESTYLE — STEIN-BLOCH

Higher Priced Clothing Reduced in Proportion

FORMAL WEAR EXCEPTED

Sidney West (INCORPORATED)
14th and G Streets N.W.
EUGENE C. GOTT—PRESIDENT

WOODWARD & LOTHROP
1880 GOLDEN ANNIVERSARY YEAR 1930
THE MEN'S STORE, Second Floor

IMPORTED LISLE SOCKS
with strongly reinforced heels, toes and soles

Full-fashioned, Mercerized Lisle Socks are desirable because of their neat appearance and long wearing qualities. The strong reinforcement absorbs the wear active feet give hosiery.

75c pair

THE MEN'S STORE, SECOND FLOOR.

PAUL BUNYAN IS SENSATION OF WINTER RACING

New Orleans Handicap Is Next Test

Once Rated as Selling Plater, Wins Three Stakes.

Trainer Rector Credited With Remarkable Change.

Special to The Washington Post.

NEW ORLEANS, La. Jan. 19.—Paul Bunyan has proved the wonder horse of the 1929-1930 winter racing season in New Orleans. This gallant 4-year-old son of Paul Weidel—Audrey Austin within a few months has developed from an ordinary selling plater into the leading handicap thoroughbred here.

Paul Bunyan has won all leading stakes run in the Crescent City thus far, with the exception of one. He failed to score in the New Year's Handicap, but was only beaten by the narrow margin of a head in that feature flight by Patricia Marian. He has to his credit the Thanksgiving Day Handicap, Christmas Handicap and the A. B. Dade Memorial Handicap.

There is no doubt in the minds of turfmen that Paul Bunyan will be listed among the choices in the $10,000 New Orleans Handicap at 1 1-16 miles, to be run here at the Fair Grounds February 1.

Once Erratic At Post.

Paul at one time was as erratic at the post as Display, the great long distance runner from the East. Both these two animals were known as bad actors because of the fractiousness at the barrier. tNow they are as docile as lambs and have entirely overcome their kicking habits.

Display, ever since he became a 3-year-old, was known as a handicap horse, but Paul Bunyan, only recently jumped into the spotlight of turfdom. Around Chicago tracks Paul ran in claiming races. He was not wanted by any of the rival horsemen because of his actions at the barrier.

Credit for this remarkable change is due F. Rector, trainer of the horse, who has succeeded in a short time to transform Paul Bunyan from an unmanageable, kicking, non-winning steed into one of the most talked about runners in America.

As a juvenile and 3-year-old, Paul was known as a mudder and whatever races he ran well in were over a heavy course. Now he can run over a fast track almost as well as a muddy one.

Paul Bunyan Climbs Turf Ladder.

Paul Bunyan, who has gradually climbed the turf ladder of fame, will have to meet a higher grade of horses in the New Orleans Handicap than ever before in his career. The question remains just how good is Paul Bunyan?

The running of the $10,000 feature may decide. He thus far has done everything asked of him. Among the horses which have been nominated in the race to conquer Paul Bunyan are Donnay, Tantivy, Display, High Score, Thistle Fyrn, Patricia Marian, Lightning Jones, Calf Roper, Dowagiac, Leucite, Maestro, Virado, Inception, Bad News Bob and others.

L. M. Severson, of Chicago, is the owner of Paul Bunyan, and is of the opinion that he has a good chance to triumph in the New Orleans Handicap because the horse is at the peak of his form.

But other turfmen aer sanguine that Paul Bunyan will meet his Waterloo in the $10,000 big race to be run during the Mardi Gras festivities.

FAIR GROUNDS ENTRIES.

(Associated Press.)

FIRST RACE—Three furlongs; purse, $1,000; allowances; for 2-year-olds.
1 †Front Man.....118| 7 Stadt Park.....118
2 †Master Halligan.118| 8 Prince Apollo...118
3 ‡Top Point.....118| 9 Sonny Fronk...118
4 Nose First.....118|10 Tea Green.....118
5 Caddy Boy.....118|11 Peace Jimmy...118
6 Redivivus.....118|12 Earl Pat.....118
Also eligible—
13 ‡Salisbury.....118|14 †Phil Reuter...118
†Simmons entry.
‡E. W. Labrodt entry.

SECOND RACE—One and one-sixteenth miles; purse, $1,000; claiming; for 4-year-olds and upward.
1 Far Away.....110| 7 Paddy.....110
2 Herb Ashby.....110| 8 Classy.....108
3 *Baby Delhi.....100| 9 Happy Hanly.....110
4 Talladega.....110|10 Genial.....110
5 Letter Six.....110|11 Shan. McCarty.110
6 Dare Devil.....110|12 Frightful.....110
Also eligible—
13 *Wind Flower.100|16 Sambo G.....113
14 Al Garnet.....110|17 *Wentz.....100
15 *Altimeter.....108|18 *May Thatcher.100

THIRD RACE—One and one-sixteenth miles; purse, $1,000; claiming; for 4-year-olds and upward.
1 Bob Kernan.....113| 7 Donnatina.....105
2 Honeyco.....108| 8 Blazing Cinch..110
3 *Miss Paradise.103| 9 *Blk. Thunder.107
4 *La Dentelle.....102|10 *Prince Bulbo..110
5 *Shasta Prune.100|11 Nicodemus.....115
6 *Sport Dress.....103|12 *Salona.....107
Also eligible—
13 Cockrill.....105

FOURTH RACE—Six furlongs; purse, $1,000; allowances; the Gretna; for 4-year-olds and upward.
1 The Southerner.108|5 Mino.....108
2 War Buddy.....108|6 †War Time.....106
3 Mortgage.....108|7 Arcturus.....108
4 Scotland.....108|8 †Panchio.....113
†Three D's Stable entry.

FIFTH RACE—One mile; purse, $1,200; allowances; the Reliance; for 4-year-olds and upward.
1 Fred, Jr.....105|5 Bramabiau.....109
2 Stars and Bars.107|6 Pollywog.....103
3 Broad Axe.....109|7 Brown Brutus..112
4 E. of Warwick.109

SIXTH RACE — One and one-eighth miles; purse, $1,000; claiming; for 4-year-olds and upward.
1 *W. the Time..114|5 *Ham.....108
2 *Dear Inez.....107|6 *Comet.....107
3 *High Storm.....111|7 *Bill Seth.....112
4 *Rejuvenation..109|8 *Oregon Fir.....111

SEVENTH RACE—One and one-sixteenth miles; purse, $1,000; claiming; for 4-year-olds and upward.
1 Corral Boss.....113| 7 Marabou.....113
2 *Hang On.....100| 8 Great Sport...110
3 *Black Dancer.108| 9 *Eager Play...108
4 Peter Decoy.....110|10 Cottage Boy...110
5 Leonardeau.....113|11 *Frank Hawley.100
6 *Pride.....100|12 *Seth's Ballot..105
Also eligible—
13 Widely Known.105|16 *Alita Allen...100
14 K. Me Gnome.110|17 Padona.....110
15 *Milton Moore.100|18 Warbler.....105
*Apprentice allowance claimed.

HAVANA ENTRIES.

(Associated Press.)

FIRST RACE—Five and one-half furlongs; purse, $1,000; claiming; for 3-year-olds and up.
1 *Affectionette. 107| 7 Twenty F. S. 108
2 *Rumba.....98| 8 Mermaid.....108
3 *Seth's Jewel. 107| 9 *Merry Girl.. 103
4 *Trust Me.....103|10 Green Tie.... 108
5 *Annie Roo.... 103|11 *Gay Broeck. 103
6 Tom Boy.....112|12 *Iotal.....103

SECOND RACE—Six furlongs; purse, $1,000; claiming; for 3-year-olds and up.
1 *Piute.....108| 9 Lactarius.....113
2 *Emphatic.....107|10 Lassa.....110
3 The Dipper.....111|11 Turf Idol.....115
4 On Trial.....104|12 *Imperator.....110
5 *Curveur.....110|13 *Tangram.....103
6 Champ de M. 115|14 *Wrackeen.....112
7 *Malcolm.....110|15 Drifter.....108
8 *Shorty O.....110|16 Pair Vena.....103

THIRD RACE—Six furlongs; purse, $1,000; claiming; for 3-year-olds and up.
1 Perfect Alibi..100|4 Campanini.....117
2 Listerine.....109|5 *Stampdale.....109
3 *Eloise.....104|

FOURTH RACE—Six furlongs; purse, $1,000; allowances; for 3-year-olds and up.
1 Homelike.....103|4 Tommy Lad.....113
2 Mart Malone..108|5 Andresito.....113
3 St. Jim.....98|

FIFTH RACE—One mile and 50 yards; purse, $1,000; claiming; for 3-year-olds.
1 Gay Isabeau..107|4 Will Rain.....107
2 Ole M. S'shine 112|5 Ecoma.....109
3 Queen Gorin..105|6 The Top.....104

SIXTH RACE—One and one-sixteenth miles; purse, $1,000; claiming; for 3-year-olds.
1 St. Helena.....107|10 Michael B.....112
2 Bob's Best.....107|11 *Kindling.....102
3 *Partner.....107|12 *Dream Daddy 107
4 Happy Jack.....112|13 *Marie Pieri.. 102
5 *Burnt.....107|14 *Brown Lady 102
6 *Cano.....107|15 *Bevosus.....107
7 *Ask Me.....102|16 *Bedford Dr'm 102
8 *Librarian.....97|17 Br. Eyed S'n. 97
9 *My Dest'n.....107|18 Pasciate.....112
*Apprentice allowance claimed.

The Timid Soul —By H. W. Webster

Copyright Press Publishing Co. (New York World) 1930.

The Post's Consensus of Choices at Fair Grounds

	1st Race	2d Race	3d Race	4th Race	5th Race	6th Race	7th Race
Louisville Times Associated Press	M'ter Halligan Top Point Prince Apollo	Genial Dare Devil Paddy	Bob Kernan Honeyco Prince Bulbo	Panchio Mortgage Scotland	Pollywog S. and Bars E. of Warwick	Oregon Fir W. the Time Ham	Leonardeau Frank Hawley Corral Boss
Trackman Racing Form	M'ter Halligan Tea Green C. Earl Pat	Sambo G. Genial Dare Devil	Donnatina Salona Nicodemus	Panchio Scotland Arcturus	Brown Brutus S. and Bars E. of Warwick	Dear Inez Comet W. the Time	Frank Hawley Wid'ly Known Pride
N. Y. Handicap Racing Form	M'ter Hallig'n Candy Boy Tea Green	Dare Devil Baby Delhi Sambo G.	Salona Prince Bulbo Donnatina	Panchio The South'r Mortgage	Brown Brutus Broad Axe S. and Bars	High Storm Dear Inez Oregon Fir	Frank Hawley Eager Play Pride
Davenport Racing Form	M'ter Hallig'n C. Earl Pat Tea Green	Sambo G. Dare Devil Baby Delhi	Nicodemus Donnatina Cockrill	Panchio Arcturus Scotland	Brown Brutus S. and Bars E. of Warwick	Comet Dear Inez W. the Time	Eager Play Pride Leonardeau
Sweep Racing Form	M'ter Hallig'n C. Earl Pat Sonny Fronk	Sambo G. Dare Devil Talladega	Donnatina Nicodemus Salona	Panchio Scotland Arcturus	Brown Brutus S. and Bars E. of Warwick	Comet Dear Inez W. the Time	Black Dancer Warbler Alita Allen
Walsh Running Horse	Prince Apollo M'ter Hallig'n Sonny Fronk	Dare Devil Baby Delhi Sambo G.	Salona Donnatina Honeyco	Scotland The South'r Panchio	S. and Bars Brown Brutus E. of Warwick	Comet Dear Inez W. the Time	Pride Leonardeau Alita Allen
Purchase Running Horse	C. Earl Pat M'ter Hallig'n Tea Green	Sambo G. Letter Six Dare Devil	Salona Donnatina Honeyco	Panchio Scotland The South'r	Brown Brutus Bramabiau S. and Bars	Comet Dear Inez W. the Time	Great Sport Padona Pride
Consensus	M'ter Hallig'n C. Earl Pat Prince Apollo	Sambo G. Dare Devil Baby Delhi	Salona Donnatina Nicodemus	Panchio Scotland The South'r	Brown Brutus S. and Bars E. of Warwick	Comet Dear Inez W. the Time	Frank Hawley Pride Leonardeau

AGUA CALIENTE RESULTS.

FIRST RACE—Five furlongs; purse, $600; claiming; for 3-year-olds and up. Manoa, 114 (T. Teasdale), 21.40, 9.80, 5.40; Bouncing Ball, 108 (J. Mulrooney), 9.80, 4.60; Time Exposure, 114 (A. Greco), 3.40. Time, 1:04. Pangold, Boca, Nation Wide, Manager Seth, Element, Pickens, Madam Valerie, Follow Me, Fair Allan also ran.

SECOND RACE—Five and one-half furlongs; purse, $600; claiming; for 3-year-olds and up. Rolling Star, 104 (A. Greco), 8.00, 4.80, 4.00; Caragan, 111 (W. Lasswell), 12.40, 6.00; Kentle, 102 (H. Schutte), 8.20. Time, 1:09 1-5. Bea, Martimas, Bess Jones, Don K., Easter Seth, Sporting Blues, Come Along, Hawes, Gee Whiz also ran.

THIRD RACE—Six furlongs; purse, $800; allowances; for 3-year-olds and up. Arcadian Flag, 112 (J. Inzelone), 8.00, 3.20, 2.20; †Kavanaugh, 102 (P. Kieser), 3.40, 2.20; Darke Magne, 107 (J. Craigmile), 2.40. Time, 1:15. †Ad Remmeon, Livery, Shasta Whoopee, Chief's Warrier, Dudu also ran.
†Buck entry.

FOURTH RACE—Five and one-half furlongs; purse, $1,000; the Leo Diegel Handicap; for 3-year-olds and up. Heydiddle Diddle, 97 (W. Moran), 26.60, 11.20, 3.20; Dr. Wilson, 108 (H. Philpot), 6.20, 3.00; Poppyfield, 108 (R. O'Brien), 3.20. Time, 1:08 1-5. Quick Return, †Vanity, †Scot's Grey, My Dandy also ran.
†Coe entry.

FIFTH RACE—Seven furlongs; purse, $800; claiming; for 3-year-olds and up. Magdalena, 104 (T. Romano), 10.40, 5.00, 3.60; Star Mistress, 102 (N. Richardson), 7.20, 3.60; Fair Gold, 106 (W. Cannon), 3.20. Time, 1:29 1-5. Roodles, Fetching, George Groom also ran.

SIXTH RACE—One and one-sixteenth miles; purse, $1,000; the Gene Sarazen Handicap; for 3-year-olds and up. Seth's Hope, 104 (C. Corbett), 15.00, 6.20, 3.80; Negopoli, 102 (S. Baird), 5.60, 3.40; Rip Rap, 100 (R. Wolverton), 3.00. Time, 1:49 2-5. Battle Axe, Edisto, Bob Rogers also ran.

SEVENTH RACE—Five and one-half furlongs; purse, $800; claiming; for 3-year-olds and up. Morsun, 113 (W. Barrett), 4.40, 4.00, 2.80; Paragraph, 103 (N. Richardson), 5.40, 3.20; Short Price, 108 (W. Moran), 2.60. Time, 1:08. Starference, Elizabeth, †Tanist, †Cameo also ran.
†Creech entry.

EIGHTH RACE—One and one-sixteenth miles; purse, $1,000; the Bobby Cruickshank; for 3-year-olds and up. Star Prince, 105 (J. Mulrooney), 5.40, 3.60, 2.20; Homewood, 107 (J. Redding), 3.60, 2.20; Torch, 113 (C. Turk), 2.20. Time, 1:49 4-5. Coat o' Mail, Ramonas, Fair Lark also ran.

HAVANA RESULTS.

FIRST RACE—Six furlongs; purse, $1,000; claiming; for 4-year-olds and up. Florinassa, 107 (R. Townrow), even, 2 to 5, 1 to 3; Dixie Beauty, 106 (E. Nash), 10 to 1, 5 to 1; May Bar, 107 (J. Mantz), 6 to 5. Time, 1:19 3-5. Coverwood, My Word, Erin Go Bragh, Prerogative, Bistouri, Royal Spring also ran.

SECOND RACE—Six furlongs; purse, $1,000; claiming; for 4-year-olds and up. Hoatzin, 107 (L. Logan), even, 2 to 5, 1 to 5; Rockdale, 109 (K. Holmes), 2 to 1, even; Weathervane, 108 (J. Judy), 4 to 5. Time, 1:19 2-5. Golden M. Betty Haskell, Non Stop, Sunolin, Flaneur also ran.

THIRD RACE—Six furlongs; purse, $1,000; claiming; for 4-year-olds and up. Kitty Cat, 105 (G. Riley), 4 to 1, 8 to 5, 7 to 10; Sturdy Stella, 110 (F. Dougherty), 2 to 1, even; Belascoain, 100 (E. Goodrich), even. Time, 1:18 3-5. Crtic, Balum, J. J. Bambrick, Biloxi, Tucky Sweep also ran.

FOURTH RACE—Six furlongs; purse, $1,000; claiming; for 4-year-olds and up. Compiler, 107 (A. Colvin), 4 to 1, 8 to 5, 4 to 5; Pay Himilton, 107 (H. Schurlock), 1 to 2, 1 to 4; Tidbit, 107 (H. Kenly), 7 to 5. Time, 1:19 3-5. Stylish Mack, Friendlike, Pondy, Forefather, Louis Rubenstein also ran.

FIFTH RACE—Six furlongs; purse, $1,000; claiming; for 3-year-olds and up. Princess Margaret, 101 (C. Edwards), 5 to 1, 8 to 5, 7 to 10; Title Oak, 115 (J. Comingore), 2 to 5, 1 to 3; Woody Long, 114 (M. Mitchell), even. Time, 1:19 3-5. Leller Bunny, Dusky Maiden, Murmuring Pines also ran.

SIXTH RACE—One and one-eighth miles; purse, $1,000; claiming; for 3-year-olds and up. Rock Candy, 101 (J. Passero), 7 to 2, 6 to 5, 3 to 5; Betsy Jayne, 102 (G. Riley), 2 to 1, even; Try Again, 109 (L. Lang), 2 to 1. Time, 2:01 2-5. Bryn Dear, Elmer H., Cut Bush, Mascara, Waponoca also ran.

SEVENTH RACE—One mile and 50 yards; purse, $1,000; claiming; for 3-year-olds and up. Black Wrack, 108 (E. Goodrich), 4 to 1, 8 to 5, 4 to 5; Finnster, 108 (A. Colvin), 7 to 10, 1 to 3; Pris, 108 (C. Edwards), 1 to 2. Time, 1:51 3-5. Ormanita, Sea Hawk, Parnell, Sweet Yvette, Common Gold also ran.

WEST VS. REMSENS.

The W. H. West and Remsen fives will clash tonight at 8 o'clock at Central High School.

RACING SELECTIONS

MIAMI.
—Louisville Times (A.P.).
1—No selections.
2—Ferry of Fate, Jove, Princely.
3—Estin, Black Friar, Wolfy.
4—Dunmore, Blessefield, Boris.
5—Flying Fantom, Birdie Wrack, Kentucky Lad.
6—Fire Under, Confidential, Bonview.
—New York Handicap.

HAVANA.
1—Seth's Jewel, Tom Boy, Affectionate.
2—Malcolm, Emphatic, Wrackeen.
3—Campanini, Listerine, Eloise.
4—Tommy Lad, St. Jim, Mart Malone.
5—Oleman Sunshine, Gay Isabeau, Will Rain.
6—Cano, Burnt, Bob's Best.
—N. Y. Handicap.

AGUA CALIENTE ENTRIES.

(TUESDAY.)

FIRST RACE—Five and one-half furlongs; purse, $600; claiming; for 3-year-olds and up.
1 Norton.....110|10 *Little Jenny. 103
2 *Cop's Maid.. 103|11 *Sun Lynn.. 112
3 *Never Tell.. 110|12 Fire Bush.... 113
4 *Bouncing Ball 105|13 *Shasta Ltd.. 105
5 *Merryman.. 105|14 *Cas Walser. 109
6 *Venture.... 105|15 *Charm. Hills 93
7 High Win.... 112|16 *Pangold.... 105
8 *Knighthood.. 105|17 *Pandion Q'n. 107
9 Bit O'F'ion... 98|18 *Odd Seth.... 103

SECOND RACE—Five and one-half furlongs; purse, $600; claiming; for 3-year-olds and up.
1 *Chief's Regret 93|10 Bolodora.... 98
2 *U Know Gr'n 110|11 *Sally.... 95
3 Royal Mate.... 117|12 *Laura M..... 103
4 Vorheil.... 100|13 *Omarsan.... 103
5 *Follow Me.. 112|14 Shasta K. K. 110
6 Kingman.... 110|15 *All Shot.... 112
7 *Valley Joe.. 105|16 *Betty O'Brien 103
8 Mollie Dear.. 115|17 *Argue.... 95
9 *Tea Barry.... 109|18 *Shasta King. 112

THIRD RACE—Three furlongs; purse, $600; claiming; for 2-year-olds.
1 *Mocita.... 105|11 *Miss Ch'ne.. 106
2 Pr. Edwards.. 108|12 Evelina.... 111
3 Ella Madeline. 105|13 *Nurse W'tier. 100
4 *Sago.... 105|14 *Susan J.... 100
5 Final Reading. 105|15 Lamistar.... 113
6 *†Jim Mac.... 110|16 *Glad Fred.. 105
7 Sure Hills.... 115|17 Juanita Fred'k 105
8 *Justiciary.. 105|18 Bobbie M.... 105
9 Miss Keaton.. 115|19 †Gold Oriole. 110
10 Shotsie.... 108|
†Agua Caliente Stable entry.

FOURTH RACE—Seven furlongs; purse, $600; claiming; for 3-year-olds and up.
1 Hambling.... 106| 8 *Last Cent.... 109
2 *Muriel H.... 107| 9 Lumont.... 97
3 *Clermont Jr.. 106|10 *Deposition.. 112
4 *Our Dan.... 109|11 *Herokelna.. 110
5 Boy Friend.... 114|12 *Crois'tanis.. 112
6 Whizzler.... 117|13 *Hill and H.. 110
7 *Rapier.... 105|

FIFTH RACE—Six furlongs; purse, $1,200; allowances; the Horton Smith; for 3-year-olds and up.
1 Sidney Grant. 100|4 Mint Olga.... 105
2 Dapper.... 102|5 Decite.... 100
3 Passe.... 100|6 Subway Tube. 109

SIXTH RACE—Seven furlongs; purse, $600; claiming; for 3-year-olds and up.
1 *Dan D.... 110| 8 *M. of Storm 105
2 Sunny Corn.. 96| 9 *Hanky Rice. 112
3 *Jimmy Brown 103|10 *Momentous. 103
4 *Catch Me.... 103|11 *Selma Bleibe 86
5 Coeur de Lion 114|12 *Lannie.... 107
6 *Sylvanus.... 112|13 Tecate.... 114
7 *The World.. 109|

SEVENTH RACE—Six furlongs; purse, $800; claiming; the Charlie Guest; for 3-year-olds.
1 *Mich. M'han 104| 8 Ruth C.... 104
2 Lady Seth.... 104| 9 Macon.... 100
3 Fly. Express. 100|10 Boomer Hills. 106
4 Brooksie.... 101|11 Calcite.... 109
5 Our Baggage.. 105|12 The One.... 103
6 Brud.... 108|13 *Provo.... 95
7 Foreign Club. 100|

EIGHTH RACE—One and one-sixteenth miles; purse, $800; claiming; for 3-year-olds and up.
1 †Barrie Oliver 104|6 Plain Pete.... 102
2 †Moses.... 104|7 Polly Timber. 105
3 Shasta Rock. 104|8 The Orleanian 110
4 Omrah.... 104|9 Proclaimer.. 112
5 †Raymondale.. 100|10 War Dots.... 102
†Morris entry.

MIAMI ENTRIES.

(Associated Press.)

FIRST RACE—Two furlongs; purse, $1,000; for 2-year-old maidens.
1 Vanderpool.....100| 7 Traitor.....122
2 O'Rourke.....122| 8 Brandon Saint.122
3 Friar.....122| 9 June Night.....119
4 Gertrude Reade.119|10 Intractable.....122
5 Janie G.....119|11 Biggest.....122
6 Play 'Em.....119|12 Silver Canopy..122
Also eligible—
13 Lady Hogan.....116|16 Royal Tryst.....119
14 Rest Easy.....119|17 All Columbia...119
15 Sun Mask.....122|18 Dee John.....122

SECOND RACE—One and one-eighth miles; purse, $1,000; claiming; for 4-year-olds and upward.
1 Your Play.....106| 7 Ferry of Fate..113
2 Last Bite.....108| 8 *Princely.....108
3 *Br'kdale Miss.101| 9 Beaumont.....113
4 Black Bart.....113|10 *Hush Money..106
5 S. and Stripes..113|11 *Hula.....101
6 *Architect.....108|12 Judge Caverly.113
Also eligible—
13 Old Black Joe.113|15 *Jove.....113
14 *Nihil.....106|

THIRD RACE—Six furlongs; purse, $1,000; claiming; for 4-year-olds and upward.
1 Saratoga.....115| 7 Igor.....115
2 *Estin.....110| 8 Nor'easter.....115
3 Lily Sue.....110| 9 *Black Friar...113
4 *Trappy.....110|10 *Pinnic.....108
5 Some Ticket.....113|11 *Quick Trick..103
6 *The Runt.....110|12 Ossie H.....115
Also eligible—
13 *Reputation...110|16 *Storm Signal..105
14 Margate.....110|17 Havoc.....115
15 *Katherine W.105|18 *Wolfy.....118

FOURTH RACE—One and one-sixteenth miles; purse, $1,000; the Miami Beach; for 4-year-olds and upward.
1 Boris.....108|4 Blessefield.....118
2 Islam.....10?|5 Dunmore.....113
3 Dail.....108|

FIFTH RACE—Three and one-half furlongs; purse, $1,000; claiming; for 2-year-olds.
1 Pompon.....109| 7 Huesman.....108
2 *Skip Weidel...101| 8 *Father Mack..103
3 Baby Blimp.....109| 9 Spanish Jack..108
4 Kentucky Lad..111|10 Alma Clarence.103
5 Theolex.....109|11 Morover.....103
6 Birdie Wrack..114|12 Kitten Foot.....103
Also eligible—
13 Celtic Prince..108|16 *Teaspoon.....101
14 Billie N.....108|17 *Merry Tom...109
15 *Fly'g Fantom.104|18 *Bedevil.....106

SIXTH RACE—One and one-eighth miles; purse, $1,000; claiming; for 4-year-olds and upward.
1 Daffodil.....108| 7 Bonview.....113
2 Fire Under.....113| 8 *Bianco.....103
3 Turk's Cap.....111| 9 Webster.....113
4 Confidential...108|10 Sen. V. Bello..113
5 Gnome II.....113|11 Boso.....111
6 Peter Prim.....113|12 Fire On.....113
Also eligible—
13 *Anaconda.....108|15 *Clarifier.....113
14 *Brockway.....108|
*Apprentice allowance claimed.
Weather, clear; track heavy.

LOANS HORNING
Diamonds—Watches—Jewelry
South End of Highway Bridge
On the Road to Alexandria
Rate of Interest 2% and 3%

Diamonds, Watches Jewelry
ROSSLYN LOAN CO.
End Key Bridge Rosslyn, Va.
S. F. Cooper, Mgr., formerly with H. K. Fulton. ROSSLYN CAR TO DOOR

RENT a CAR
Drive it Urself
Phone North 7800
100 New Clean Autos
Sherby's RENT A CAR CO.
2101 14th St. N.W.

MILLS' WORK CONFINED TO GRID

G. U. Athletic Director Not to Coach in Other Sports.

THOUGH he has coached actively in other sports, Tom Mills, new head football coach of Georgetown University, will devote all of his time for coaching to the gridiron game at the Hilltop, he said last night. Thus, Mills, who comes to the Hilltop after a long career in coaching various sports at Notre Dame, Creighton and Beloit, definitely dissipated expectations that he would handle more than football at the local institution.

Mills stated that an announcement will be forthcoming shortly as to the appointment of a baseball coach to succeed Bucky O'Neill, who tutored the Blue and Gray diamonders for the 1929 season.

While at Notre Dame, Mills enjoyed great success as a baseball coach as well as a mentor of football, boxing and wrestling teams. At Georgetown, he said, football will take as much time as he can devote to active coaching.

In addition to football coaching, Mills will direct the general Georgetown athletic program and will surround himself with assistants who qualify as specialists in the different branches of sport. He hopes to employ Notre Dame alumni for these positions.

Potomac Boat Cagers To Change Schedule

The Potomac Boat Club Five, which meets the Pullman A. C. quint tonight at 8 o'clock on the Terminal Y. M. C. A. Court, will rearrange its schedule to include only teams registered under the A. A. U. after February 1. Teams scheduled for dates after that date are requested to communicate with Manager Millar at Adams 2315 as soon as possible.

ON THE SIDELINES by BRIAN BELL

THE Walker Cup Team named at the annual meeting of the United States Golf Association to sail for England in April to defend the Walker Cup against Britain's best at Sandwich May 15-16 will put forward the best golf foot of the United States.

If there are eight better amateur golfers in the United States than Bobby Jones, Jimmy Johnston, George von Elm, Francis Ouimet, Dr. O. F. Willing, George Voigt, Jess Sweetser and Don Moe their names do not occur at the moment.

Modest Bobby Jones, who will again captain the team, does not expect to win the cup for the United States for the sixth time without a struggle. Last year the British amateurs were defeated at the Chicago Golf Club, 11 to 1, winning only one single match.

"It will be much harder on the other side," said Jones. "We shall have our hands full. The British side when it is selected will include eight strong players. Tolley, of course, Holderness, and a number of other veterans in international team play will be available and the British have some very able younger players who are almost sure to be sent against us."

THE Americans have won the Walker Cup five times but two of the contests were close, the winning margin twice being one point. The United States won, 6 to 5, at St. Andrews in 1923 and by the same score at the same place three years later.

The first matches were played at the National Golf Links of America, Southampton, N. Y., in August, 1922, when the United States was returned the victor, 8 to 4, winning five singles and three foursomes. At St. Andrews in 1923, the British won three of the four foursomes and the Americans had to take five of the eight singles to pull the trophy out, Dr. Willing giving his team the deciding point with a two and one victory in the final singles.

At Garden City in 1924, the Americans won easily, 9 to 3, but ran into another storm at ancient St. Andrews in 1926, when the British took four of the eight singles and the visitors had to grab three of the four foursomes to hold the trophy. In this competition Bobby Jones won from Cyril Tolley, 12 up and 11 to play. Jess Sweetser stopped Sir Ernest Holderness and Watts Gunn defeated Honorable W. Brownlow but Francis Ouimet, Jesse Guilford, Roland MacKenzie and Bob Gardner were defeated. George von Elm and Maj. Charles O. Hezlet finished all square. In the foursomes Jones and Gunn, Von Elm and Sweetser, Gardner and MacKenzie won.

Bobby Jones has won the four singles matches he has played in Walker Cup matches and has been on the winning side in three of the four foursomes in which he has participated.

U. S. Trotter Falters In French Grand Prix

Paris, Jan. 19 (A.P.).—Sam Williams, American trotter, driven by Joe Haldeman, finished sixth in a field of ten in the Grand Prix D'Amerique today. Sam Williams led for a mile and a quarter of the mile and five furlong race, but weakened badly in the uphill stretch and was decisively beaten.

Amazone, at 2 to 1, was first; Uranie, at even money, second, and Benjamin, 20 to 1, third.

$20,000 French Race Captured by Le Bouif

Nice, France, Jan. 19 (A.P.).—Arthur Veil-Picard's Le Bouif won the Grand Prix de Nice stakes, worth $20,000, today. The race, a steeplechase over a course of two and three-quarter miles, attracted a field of thirteen.

Le Bouif, 6-year-old son of Roskilde, out of Brusque, was ridden by France's great jockey, Jean Bedeloup.

EAGLES BEAT BALTIMORE PASSERS

Lithuanian-American Team Fights Hard But Loses, 48-37

SKINKER BROTHERS' EAGLES found the going rough at times in the Silver Spring Armory yesterday afternoon, but managed to put on enough speed to always enjoy a small lead and to finally defeat the Lithuanian-Americans, of Baltimore, 48 to 37.

The Eagles rang up what proved to be their winning margin in the first half, which ended with them in the van, 28 to 16. In the final session the Baltimoreans enjoyed a slight edge.

Sweeney and Bennie were high guns for the Eagles, with Zdanis showing the way to the Lithuanians.

Next Sunday the Eagles will entertain the Richmond Blues at Silver Spring.

Skinker.	G	FG	P	Amer.-Lith.	G	FG	P
Faber,lf	2	1	5	Gelli,lf	1	1	3
Sweeney,rf	8	2	18	Zdanis,rf	5	2	12
Allen,c	1	0	2	Utara,c	3	0	6
Streeks,lg	1	3	5	Gedoa,lg	3	5	11
Clarke,lg	0	0	0	Bender,rg	0	0	0
Bennie,rg	7	0	14	Leikus,rg	2	1	5
Thompson,rg	2	0	4				
Totals	21	6	48	Totals	14	9	37

Referee—Ford.

Aladdin Five Wins From Moseans, 40-28

Led by Degansky, the Aladdin Five yesterday defeated the Moseans at Fort Washington, 40 to 28. Degansky collected ten of the winning total with Deaton, Norris and Canady close rivals. Brodsky, of the losers, was the high point scorer, however, with 16.

Moseans.	G	FG	P	Aladdins.	G	FG	P
Baker,lf	1	0	2	Deanto,lf	4	0	8
Brodsky,rf	7	2	16	Norris,rf	4	1	9
Silverman,c	1	2	4	Degansky,c	4	2	10
Fox,lg	0	0	0	Rich'son,lg	1	0	2
Berg,rg	2	2	6	Miller,rg	1	0	2
				Canady,rg	4	1	9
Totals	11	6	28	Totals	18	4	40

Referee—Lew (Ohio State).

WE Repeat Spit is a horrid word, but it is worse on the end of your cigar

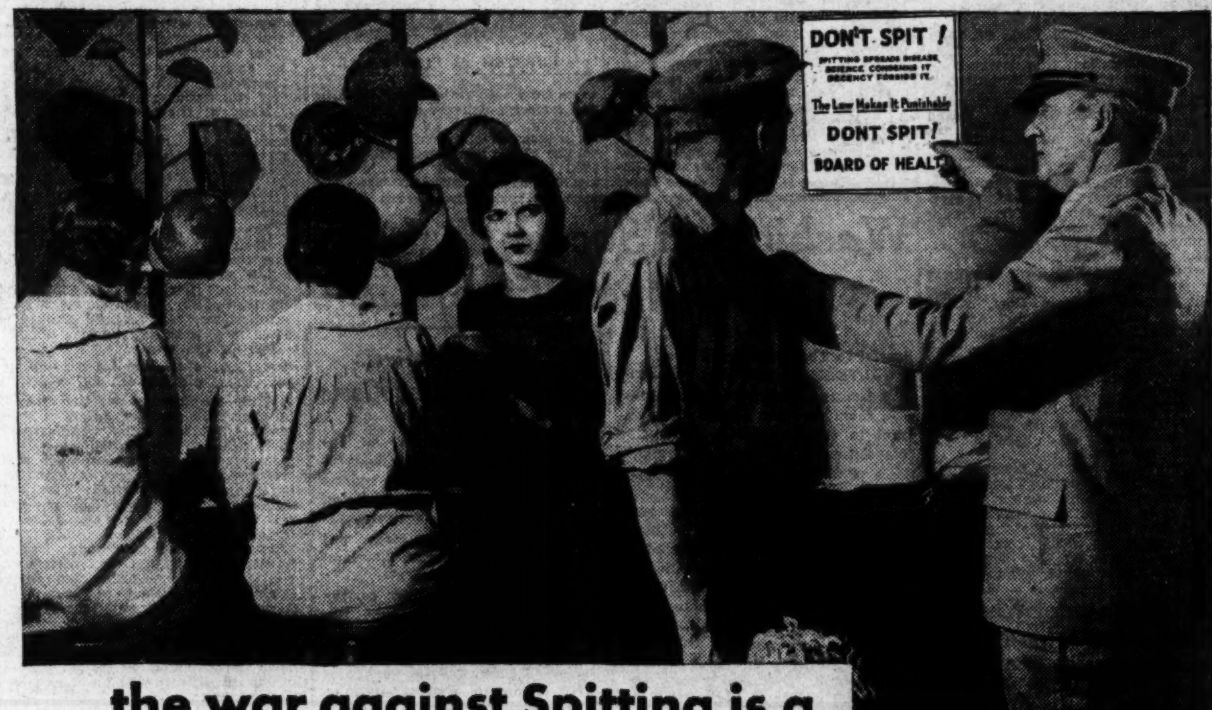

...the war against Spitting is a crusade of decency...join it. Smoke CERTIFIED CREMO!

The man who spits in public places is no worse an offender against public decency than the workman who rolls cigars with dirty fingers and tips the ends with spit.

Why punish the one and yet tolerate the filthy practice of the other? Smoke a cigar made in the most modern, spotless clean manner . . . Certified Cremo. Every tobacco leaf entering the clean, sunny Certified Cremo factories is scientifically treated by methods developed by the United States Government during the war. And its purity is safeguarded along every step of the way by amazing inventions that foil, wrap and tip the cigars without the possibility of spit!

Try a Certified Cremo—see how wonderfully good it is! Made of the choicest, tenderest leaves that the crop affords, we claim Certified Cremo's quality is tastier than that of any other cigar. Don't let its 5c price stand in your way. Certified Cremo is the kind of cigar your physician has in mind when he recommends a mild smoke in place of heavy brands.

Crush-proof . . . immaculate . . . foil-wrapped . . . Certified Cremo is the kind of cigar the late Vice-President Marshall undoubtedly had in mind when he said, "What this country needs is a good 5c cigar!"

Certified Cremo Sanitary and Clean

Certified Cremo
THE GOOD 5¢ CIGAR
...THAT AMERICA NEEDED

© 1930, American Cigar Co.

GOLF BODY PASSES UP CODIFICATION OF RULES

British Veto Suggestions Of U. S.

Contradictory and Indefinite Rules in Book at Present.

Golf Course Hazards Not Clear; New Ball After Jan. 1. 1931.

By HENRY LITCHFIELD WEST.

THE report of the executive committee of the United States Golf Association, made public at the annual meeting in New York, contains many features of interest to golfers. While the report is in large measure devoted to a resume of the activities of the year, there are some comments and suggestions which have a definite relation to the development of the game.

In the section dealing with the rules of golf, there is no intimation, unfortunately, that the association will, either in the near of distant future, undertake to make effective the codification and moderization of the rules prepared nearly ten years ago by James Francis Burke, at that time the general counsel of the association, and which was shelved because the Royal and Ancient at St. Andrews refused to give it the slightest consideration. It is, however, stated that 90 per cent of the questions submitted to the rules of golf committee answer themselves upon a careful reading of the rules.

Many Rules Indefinite and Contradictory.

While this may be true, the fact remains that many of the rules are so indefinite and contradictory that some attempt to clarify them is absolutely essential.

The rules of golf committee offer two recommendations, both of which deserve careful attention, as follows:

1. Club committees are urged to give careful attention to the adoption of proper local rules. The failure by committees to define hazards or to adopt local rules for special obstructions such as fixed seats, concrete tee boxes, or other local conditions, causes great confusion in play and often works hardship on players. We urge that all club committees carefully consider these matters at the outset of each playing season, and having adopted the necessary local rules, they should be careful to see that such rules are clearly worded, and are posted in locker rooms as well as printed on the back of score cards.

2. The committees in charge of local competitions are urged to see that the conditions of play are carefully prescribed and stated. For example, one of the common omissions by such committees is the failure to state the manner in which halved matches shall be decided in handicap competitions. The rules of golf committees have always taken the position that in handicap competitions, halved matches should be decided by another round of eighteen holes, with handicaps.

The importance of these recommendations is emphasized by the fact that upon none of the local golf courses is any hazard definitely defined. When the national open was played upon the course of the Columbia Club in 1921, the boundaries of all the hazards were marked so that every player knew exactly whether or not his ball was penalized.

Uncertainty as to Hazards Should Be Removed.

Since that time no hazard has been defined anywhere, and there is now a constant uncertainty as to whether a player is or is not within its confines. Local rules for fixed obstructions ought also to be adopted, as suggested by the rules of the golf committee.

For instance, take the case of concrete bridges across hazards. When the rules were framed a century or more ago concrete bridges were unknown, and the rules provided that a player could lift the planks which were laid across the hazard and play his ball without penalty. Plank bridges are obsolete nowadays, and it is unfair to compel one player to lift his ball from underneath a concrete structure with a penalty while another player whose ball is on the grassy side of a hazard a few feet away can make his shot and is not penalized. It is to be hoped that the local golf committees will give serious consideration to the recommendations which are now submitted.

The opinion rather freely expressed by local golfers that the new ball will not, after all, ever be made effective, is apparently without substantial foundation. The report of the executive committee regards the new ball as a fixed institution and insists that it will go into play on the first of next January. One statement made by the implements and ball committee is at least surprising.

New Ball Slightly More Resilient Than Present One.

"In view of the large amount of inaccurate information and comment which has been published, your committee," says the statement, "wishes to report that the new standard ball is slightly more resilient than the present ball, and no attempt has been made to reduce its power through resilience control." Conferences with golf-ball manufacturers concerning resilience have been held without result. The general impression is that the present ball is greatly more resilient than the proposed new standard, and the fact that this is not the case will create some discussion.

The report indicates that the U. S. G. A. is not only satisfied with its decision to make the change, but adds that "since the new standard ball has been on the market, some indications of what it is bringing in new interest, pleasure and ability to players of all classes is reported, but greater experience with its many qualities is necessary before the importance of this seemingly slight change will be appreciated." It is admitted that the Royal and Ancient has not adopted the new standard, but it is added that "it is certain that the gentlemen who govern golf in Great Britain fully understand the position of the U. S. G. A. and have no criticism to offer to our action in this matter."

National Body Has Balance Of $102,361.77.

When it is remembered that only a few years ago the United States Golf Association was existing from hand to mouth, with receipts barely more than the expenses, it is interesting to note that the new association now has a surplus of $102,361.75, with $91,001.03 invested in remunerative stocks and bonds. This change has been brought about, of course, by charging admission to the various national tournaments. Last year the revenue from these events amounted to $36,636.16, divided as follows: Amateur championship, $12,000; open championship, $20,456; women's championship, $2,284.75; Walker Cup matches, $1,895.41. In addition, the association derived $32,130 from dues paid by active clubs. The entry fees provided an additional $7,030. It will thus be seen that the United States Golf Association has grown into a flourishing financial institution and its surplus is certain to increase as long as its expenses for conducting all of the national events are only slightly over $10,000.

The report closes with an expression of the hope that Congress will relieve golf clubs from the 10 per cent Federal tax on dues and initiation fees. This tax is an unnecessary and annoying burden upon the millions of golf players in this country, and its repeal is being earnestly urged.

Boys' Club Gymnasium Again Court Incubator For A. A. U. Tourney

ALTHOUGH chief interest in the District A. A. U. basket ball tournament to be held under the auspices of The Post, starting March 10, is at present confined to the 145-pound and unlimited class teams, which must register players before midnight of January 31, the teams planning to battle for the 130, 115 and 100 pound championships are aiming every move in that direction.

Many of the contenders for honors in the three lighter weight classes will come from the Washington Boys Club, which has sent several championship, runner-up and prominent contenders in previous years. Several 145-pound and unlimited teams will also represent the Boys Club, which has sponsored an unlimited league this year for the first time.

Spirited Title Races At Club.

A large portion of the players now engaged in the spirited title races at the Boys Club have been outstanding individuals in all of the three previous A. A. U. tournaments held here. Some of these boys have graduated from year to year from the bottom weight classes to the 145-pound and unlimited divisions.

Having once experienced the thrills of playing in a big tournament, under championship regulations and supervision, the "veterans" of previous tournament are anxiously awaiting the opportunity to get back in the title series again.

Pep Players for Tourney.

Heated team and individual point scoring races in progress in the Boys Club leagues are serving to prep these ambitious young courtmen for the major tests to come. The leading scorers in the various classes follow:

UNLIMITED.

Harry Cole (Celtics), 19 baskets; Anthony Panella (Celtics), 8 out of 9 free tosses.

145-POUND CLASS.

Willis Fisher (De Luxe), 28 baskets; Naylor (Northerns), 8 out of 10 free tosses.

130-POUND CLASS.

William Courtney (Good Shepherds), 21 baskets; J. Bayliss (Good Shepherds), 6 out of 7 free tosses.

115-POUND CLASS.

Levine (Arcadians), 16 baskets and 8 out of 9 free tosses.

100-POUND CLASS.

Parkhill (St. Martins), with 25 baskets; E. Gates (Neighborhood House), has 8 out of 9 free tosses and has scored the only basket his team has made.

85-POUND CLASS.

C. Giovanetti (Arcadians), 23 baskets; S. Silverstein (Arcadians) has 4 out of 4 free tosses and is second with 22 baskets.

The standings of the teams follow:

UNLIMITED.

	W.	L.	Pct.		W.	L.	Pct.
Celtics	5	1	.833	Optimists	1	4	.200
Whirlwinds	4	1	.800	Yorkes	1	5	.166
Tut-Tut W.	2	2	.500				

145-POUND CLASS.

	W.	L.	Pct.		W.	L.	Pct.
De Luxe	5	0	1.000	Spang. Post	2	3	.400
Jew C. C.	4	1	.800	N.H.Senators	1	4	.200
Peerless	3	2	.600	Northerns	0	5	.000

130-POUND CLASS.

	W.	L.	Pct.		W.	L.	Pct.
Good Shep.	5	0	1.000	Meridians	2	3	.400
Arcadians	4	1	.800	Colonials	2	4	.333
Kendall	3	1	.750	Noel House	2	4	.333
Optimists	2	3	.400	Samosets	0	5	.000

115-POUND CLASS.

	W.	L.	Pct.		W.	L.	Pct.
Arcadians	5	0	1.000	S.W.Boys	1	4	.200
Spang. Post	3	1	.750	Tates	1	4	.200
Aztecs	2	3	.400				

100-POUND CLASS.

	W.	L.	Pct.		W.	L.	Pct.
Optimists	5	0	1.000	Nye House	1	3	.250
Spartans	3	2	.600	Neigh.House	0	4	.000
St.Martins	2	2	.500				

85-POUND CLASS.

	W.	L.	Pct.		W.	L.	Pct.
Arcadians	5	0	1.000	Mohawks	2	4	.333
Noel House	3	1	.750	Neigh. House	0	4	.000
S.W.B.C.	2	3	.400				

Final Bout Gives V. P. I. Win Over Va. Boxers

Special to The Washington Post.

Blacksburg, Va., Jan. 19.—Harry Stark, Virginia Polytechnic Institute heavyweight boxer, came through in the final bout to outpoint Webb, University of Virginia heavy, and give the Gobblers a 4 to 3 victory over the Cavaliers in the opening meet of the season here last night. The meet was a nip and tuck affair from start to finish and both teams went into the final bout tied at three all.

Virginia won the bantamweight, lightweight and light-heavyweight bouts and the Gobblers took the featherweight, welterweight, middleweight and heavyweight events.

Wright, Virginia, had the edge on Menard in the opening event, but Towler, sophomore feather, came through for a surprising win over the veteran Fishburne in his first varsity fight. Jones, another V. P. I. soph, put up a nice scrap but bowed to the ring science of Rainey, Cavalier captain. Mehaffey evened the count in his varsity debut and West, likewise a newcomer, sent V. P. I. ahead by a decision over Lunning in the middleweight bout. Jack Chapman dropped a hip and tuck four-round affair to McHugh, Cavalier light heavy, to even the count.

125-pound class—Towler (V. P. I.) defeated Fishburne; judges decision in three rounds.

115-pound class—Wright (Virginia) defeated Menard; judges decision in three rounds.

135-pound class—Capt. Rainey (Virginia) defeated Jones; judges decision in three rounds.

145-pound class—Mehaffey (V. P. I.) defeated Myers; judges decision in three rounds.

160-pound class—West (V. P. I.) defeated Luning; judges decision in three rounds.

175-pound class—McHugh (Virginia) defeated Chapman; judges decision in three rounds.

Heavyweight—Stark (V. P. I.) defeated Webb; judges decision in three rounds.

Referee—Wilson (Staunton). Judges—Capt. Taylor (S. M. A.) and Lieut. Welch (Fork Union).

Tarheel Boxers Beat Wash. and Lee, 5 to 2

Special to The Washington Post.

Lexington, Va., Jan. 19.—North Carolina 1929 Southern championship boxing team, won from Washington and Lee here last night by the score of 5 to 2. All bouts except the heavyweight were won by decisions. Capt. Allen, Southern welterweight champion, won a close fight from McKinney, on a final burst of blows in the last round. Washington and Lee's captain, Black, outpointed Sheffield in another close bout.

The feature of the card and the only knockout of the evening came in the unlimited class when big Johnnie Faulkner, after being knocked down for the count of nine in the first round and taking a terrific slugging in the second round from Koenig, rallied to wear down his man and score a clean knockout. Both men gave and received a beating but Faulkner's heavy right, was the deciding factor.

Warren, N. C. U.'s 175-pounder, nosed out Heaps on points after a heavy exchange of blows.

115-pound class—Vaughn (North Carolina) beat Armstrong; decision.
125-pound class—Black (W. and L.) beat Sheffield; decision.
135-pound class—Goodrich (North Carolina) beat Robinson; decision.
145-pound class—Allen (North Carolina) beat McKinney; decision.
160-pound class—Davis (North Carolina) beat Bledsoe; decision.
175-pound class—Warren (North Carolina) beat Heaps; decision.
Unlimited—Faulkner beat Koenig; knockout in second round.

Florida's Basketers Team of Young Giants

Gainesville, Jan. 19.—The University of Florida 1930 basket ball squad, numbering sixteen, shows nine players 6 feet or above in height, nine sophomores, four juniors and only three seniors.

The strongest combination Coach Brady Cowell has been able to produce, Baker and Emmelhainz, forwards; Clemons, center; Waters and Dorsett, guards, gives Florida a combination approximately 6 feet 2 in height and with an average weight of 182 pounds.

Letter men on the squad include Capt. Van Sickel, Merle North, Colson, Perrine, McLucas, Clemons and Waters. Only four of the sixteen did not win freshmen basket ball numerals, these being Hall, DeFord, Clemons and Morgan.

Statistical data on the 1930 Gator squad follows:

Name—	Age.	Ft.	In.	Wgt.	Position.
Ira Baker	21	6	3	180	C
Harvey Brown	19	5	10½	155	F
Dale Van Sickel	22	6		175	G
Lee Hall	21	6	2	190	G
Burger Keen	21	6	4	195	G
Merle North	22	5	11	168	G
Dean De Ford	23	5	10	162	F
K. D. Colson	23	6	4½	194	C
George Perrine	21	6	1	172	G
Leonard McLucas	25	5	8	140	F
Earl Hirsh	20	5	10	148	F
Allen Emmelhainz	19	5	10	155	F
Ben Clemens	22	6	2½	185	F
Curtis Morgan	22	5	10	150	F
Dale Waters	20	6	2½	197	G
Luke Dorsett	20	6	1	195	G

5 Virginia Cub K.O.'s Feature Win Over V.P.I.

Special to The Washington Post.

Blacksburg, Va., Jan. 19.—Virginia's freshmen boxers were too much for V. P. I. yearlings here last night and completely outclassed the young Techmen to win every bout. Five bouts went to the Cavalier Cubs by knockouts and two by judges' decision. The 135-pound bout brought forth some of the best fighting of the meet. Both Nunnally, of Virginia, and Beville, of Tech, landed a number of stinging blows in the first two rounds, but Nunnally landed a clean-cut blow early in the third round to send his opponent to the canvas.

Payne, former Staunton Military Academy star, gave a fine performance against Taylor, of V. P. I., winning by a knockout midway the second round. Thomas, 145-pounder, and Thompson, 175-pounder, were the only Tech frosh to last three full rounds.

115-pound class—McNeill (Virginia) defeated Bulpin (technical knock-out after 1 minute 10 seconds of third round).
125-pound class—Goldstein (Virginia), defeated Gearty (technical knock-out after 1 minute 20 seconds of second round).
135-pound class—Nunnally (Virginia), defeated Beville (technical knock-out after 15 seconds of third round).
145-pound class—Stevens (Virginia), defeated Thomas (judges' decision in three rounds).
160-pound class—Payne (Virginia), defeated Taylor (knock-out after 1 minute 28 seconds of second round).
175-pound class—Barber (Virginia), defeated Thompson (judges' decision in three rounds).
Heavyweight class—Bronner (Virginia), defeated Grimes (technical knock-out after 1 minute of second round).
Referee—Wilson (Staunton). Judges—Capt. Taylor (S. M. A.) and Lieut. Welch (Fork Union).

Two Games This Week For Carnegie Five

Special to The Washington Post.

Pittsburgh, Jan. 19.—The Carnegie Tech Five will get a little respite this week following six strenuous contests in twelve days. Only two games are carded for this week, Geneva College being met at Beaver Falls on Tuesday and Pitt at the Stadium Friday.

The Tartans gave the Pittites a real battle in their first meeting a week ago, leading at the end of the half, 14 to 8. They were unable to keep up the pace, however, when Capt. Nease, star forward, was closely watched and none of the other Skibos could leap into the breach and score points to carry on the good work.

Marvin Fox, Youngstown boy, has come to the front rapidly in recent games, and at present seems to have the call over big Ralph Merten for center. Dutch Eyth, flashy half back star on the grid team last fall, is also making his presence felt on the squad and is being used at guard quite frequently.

Four Penn State Teams See Action Saturday

Special to The Washington Post.

State College, Pa., Jan. 19.—Penn State teams have turned their attention to a four-event sport carnival to be held here next Saturday. Three varsity teams and the freshman basket ball team will be in action.

The varsity basket ball team will return to the home floor for the first of two games this season with Colgate, and the freshman quintet will play its first game of the schedule, opposing Wyoming Seminary.

The boxing and wrestling teams will open their respective schedules Saturday, the former meeting West Virginia and the latter Pennsylvania. Both squads have been in training for about six weeks, but neither has had anything more than practice competition to date.

William and Mary Beats Richmond Five, 31-22

Special to The Washington Post.

Williamsburg, Va., Jan. 19.—William and Mary College defeated the University of Richmond in a closely contested contest here last night, 31 to 22.

Silverman, Indian forward, scored 12 points to be high point man. Richman missed numerous opportunities to score.

W. and M.	G	FG	P	Richmond.	G	FG	P
Silverman,f	4	4	12	Mann,f	2	0	4
Sauerbrun,f	1	0	2	Lairy,f	1	0	2
F.Moseleski,c	1	1	3	Adams,f	0	1	1
McMenamin,c	0	0	0	Krapin,f	1	1	3
Shaffer,g	2	0	4	Eacho,c	2	1	5
M.Mozeleski,g	1	1	3	Reams,g	0	0	0
Light,g	0	1	1	Sherman,g	1	2	3
Sundin,g	1	4	6	Onesty,g	1	2	4
Totals	10	11	31	Totals	8	6	22

Referee—Eberts (Catholic University).

Generals Score, 39-28, Over Carolina State

Lexington, Va., Jan. 19.—Washington and Lee kept its 1930 record clear with six straight wins, three over Southern Conference opponents, by downing North Carolina State, 1929 conference champions, here last night, 39 to 28, before a record crowd. At half-time the Generals led, 20-13, and increased their lead to 11 points by outscoring the Wolf Pack, 19 to 15, in the second period.

Haar, of State, all-Southern forward last year, led the scoring with 15 points, and was followed by Williams and Cox, of the winners, with 13 and 10, respectively.

W. & L. LEADS CONFERENCE TOSSERS

Generals Showed Way Last Week With 3 Victories.

By DILLON L. GRAHAM.

ATLANTA, Ga., Jan. 19 (A.P.).—Scoring decisive triumphs over both last year's champions and runners-up, the Generals of Washington and Lee inaugurated their 1930 basket ball campaign last week with three victories to take the lead among Southern Conference cage teams.

Paced by a 6 foot 3 inch center, Leigh Williams, who scored 31 points in three contests, the Generals trampled the Duke Blue Devils, runners-up last year and regarded as one of the strongest teams in the conference this season, by a 33 to 29 score in their circle debut.

The next night the Lexington cagers took the measure of the North Carolina Tarheels, 27 to 17, and then returned home to beat the North Carolina State Quintet, 1929 champions, 39 to 28, last night.

Conference Tourney Listed Feb. 28-Mar. 4.

The conference tournament, at which the championship is decided, will be held in Atlanta February 28 and March 1, 3, 4.

The team standing in conference games:

Team.	W.	L.	Team.	W.	L.
Wash. and Lee	3	0	N. C. State	1	1
Sewanee	2	0	Georgia Tech	1	2
Kentucky	2	0	L. S. U.	1	3
Georgia	2	0	Tulane	0	1
Alabama	2	0	Florida	0	1
Mississippi	3	1	N. Carolina	0	1
Duke	2	1	V. P. I.	0	1
Clemson	3	1	S. Carolina	0	2
Tennessee	1	1	Virginia	0	2
Auburn	1	1	Vanderbilt	0	2
Maryland	1	1	V. M. I.	0	0
Miss. A. & M.	1	1			

Lynchburg Noses Out Roanoke Five, 31-30

Special to The Washington Post.

Salem, Va., Jan. 19.—The Lynchburg Hornets nosed out Roanoke College by 31 to 30 count on the Salem floor last night, downing the Maroons determined comeback in the second half by the narrow margin of one point.

The first half was practically all Lynchburg's game and the period ended with this team in the lead, 20 to 13, but at the beginning of the second frame two pretty tosses by Billy Williams gave the Maroons new life and they came back with a rush to keep the Hornets on their toes for the remainder of the game. Shortly before the whistle the Roanoke College lads led, 29 to 27, only to see their hopes downed by two shots by Lane and Miller of Lynchburg, though Harne added another free throw before things subsided.

Williams and Harne, of Roanoke, tied with Young, of Lynchburg, for high scoring honors with 11 points each. Lynchburg shot but one foul and Roanoke four.

Roanoke.	G	FG	P	Lynchburg.	G	FG	P
Rutherford,rf	2	0	4	Miller,rf	1	0	2
Williams,lf	5	1	11	Johnson,rf	3	0	6
Ritter,c	0	0	0	Weibel,lf	2	0	4
Goode,c	0	0	0	Young,c	5	1	11
Allen,c	1	0	2	Lane,c	4	0	8
Harne,rg	4	3	11	Thomas,lg	0	0	0
Bell,lg	1	0	2				
Totals	13	4	30	Totals	15	1	31

Referee—Dear (V. P. I.).

VA. VARSITY FROSH BOW ON MAT

Cavaliers Are Held Scoreless by W. and L. Team.

Special to The Washington Post.

CHARLOTTESVILLE, Jan. 19. Washington and Lee wrestlers, varsity and freshmen, blanked Virginia matmen here last night, the Cavaliers being unable to register a single point. In the varsity meet the Generals won by a score of 36 to 0, and the Lexington freshmen, opening their '30 season, registered an impressive 48-to-0 victory.

The Washington and Lee varsity team, which lost only two bouts to West Point, made an impressive start in the Southern Conference race, capturing six of the eight bouts on falls.

In the 125-pound event, Barnett, of Virginia, lasted for more than seven minutes before he succumbed to a half-nelson at the hands of Kaplan, captain of the Generals.

Pender, of Virginia, gave Mathis a hard battle in the 155-pound class, while Al Lewy, of the Cavaliers gridiron squad, fought gamely against Mitchell, a Washington and Lee sophomore.

Little Generals Win 7 Bouts By Falls.

Hall, a veteran of the Generals squad, floored Robinson with a half-nelson and leglock after a lively five-minute scrap.

The Little Generals registered falls in seven of the eight events. In the 175-pound match Tomkins, of Virginia, had the better of the bout until he was injured when Wofford tossed him over his head.

VARSITY.

113 pounds—Stultz (W. and L.) won over Haupt (Virginia); decision. Time advantage, 3:56.
125 pounds—Caplan (W. and L.) won over Burnett (Virginia); fall. Time, 7:16.
135 pounds—Osterman (W. and L.) won over Baker (Virginia); decision. Time advantage, 4:03.
145 pounds—Harris (W. and L.) won over Brown (Virginia); fall. Time, 6:32.
155 pounds—Mathis (W. and L.) won over Pender (Virginia); fall. Time, 6:25.
165 pounds—Hall (W. and L.) won over Robinson (Virginia); fall. Time, 5:10.
175 pounds—Tilson (W. and L.) won over Williams (Virginia); fall. Time, 4:00.
Unlimited—Mitchell (W. and L.) won over Lewy (Virginia); fall. Time, 5:11.

FRESHMEN.

113 pounds—Evans (W. and L.) won over Basheimer (Virginia); fall. Time, 2:47.
125 pounds—Abramson (W. and L.) won over Howard (Virginia); fall. Time, 2:25.
135 pounds—Calhoun (W. and L.) won over Leigh (Virginia); fall. Time, 5:40.
145 pounds—Thomas (W. and L.) won over Winston (Virginia); decision. Time advantage, 2:28.
155 pounds—Mehler (W. and L.) won over Smiley (Virginia); fall. Time, 6:43.
165 pounds—Vanpelt (W. and L.) won over Forster (Virginia); fall. Time, 6:50.
175 pounds—Wofford (W. and L.) won over Tomkins (Virginia); fall. Time, 3:00.
Unlimited—Devan (W. and L.) won over Mathews (Virginia); fall. Time, 4:07.
Referee—May (Duke).

QUATRAIN SET MARK.

In winning the inaugural running of the New Orleans Handicap, Frederick Johnson's Quartrain, which subsequently was antepost favorite in the Kentucky Derby, established a track record for a mile and a sixteenth which holds good up to this writing. With 105 pounds in the saddle, the son of Omar Khayyam traveled the mile and a sixteenth course at the Fair Grounds in 1:44 3-5, a record which has not been approached since it was set on February 7, 1925.

Sukeforth Leads Catchers Of National League at Bat

Former Georgetown University Star Bats .354 to Rate Ninth in League While With Reds in First Major League Season.

ABOUT a half century ago Maine sent three young men out of her woods and snow-clad hills to win fame and fortune in the world—Jim Blaine, Tom Reed and Cyrus Curtis. And since then there has come from the rugged fastnesses of that State no young man to bring marked distinction to that Commonwealth until Clyde Sukeforth was lured from among the pines to play baseball.

Playing his first big league season as a regular, this rookie catcher of the Reds batted at the impressive clip of .354 and showed fine promise as a maskman. It was popularly supposed that Mickey Cochrane was the best hitting catcher since Roger Bresnahan ruled the roost but Mickey had to bow last season to the youthful Sukeforth by a margin of more than twenty points.

He ranked ninth among National League batsmen and led the best batter on his own team by over 40 points. Not so bad for a boy they kept on the bench for two years while Hargrave and Picinich held forth as tried veterans behind the plate. But Sukeforth's chance came last season and he grabbed it with strong and capable hands.

Played in Half of Club's Games.

Sukeforth took part in half of his club's games—served his big league apprenticeship as it were. Next season Sukeforth, with his suppleness, his skill and speed, his earnestness and ambition, and his big bat should be an outstanding star. Here is a young player with a great future. Good catchers are getting scarcer every year in the big leagues for some unexplainable reason, and catchers who can hit over .350, they are as rare as pitchers who can score 200 strikeouts in a season.

The signing of Sukeforth by the Reds back in the summer of 1925 bears eloquent testimony to the scope and thoroughness of the National League scouting system. He was playing with the Nashua, N. H. Club at the time. And how it was that a Red scout wandered from the banks of the Ohio to that far off and obscure village to secure the services of a youthful catcher only that ubiquitious and perserverng scout can know. Sukeforth himself has not the slightest idea how the Reds management ever heard of him or became interested in his destiny.

Sukeforth was raised in the Maine woods and played semipro ball in the town of Millinocket. Some Georgetown College boys, who were spending a summer up there, took the young man back to college with them and he was a student at Georgetown for two years. "I played ball there and I loved the school," declared Sukeforth earnestly.

Farmed to Manchester By Reds.

After the Reds signed him, they farmed him out to Manchester, of the New England League, recalling him to warm the bench during the seasons of 1927 and 1928.

"You may be filled with ambition," said Sukeforth last spring in the training camp, "but you have to battle with yourself to keep it while slaving on the bench. That is a tough struggle. It surely tests a young fellew to the roots of him. I feel sure I will get my chance this year, and I am ready for it, and I know I will make good."

He still had the spirit and the bulging ambition, did the former Georgetown boy, and he did make good with a vengeance. Sukeforth is 27 years old, and now makes his home in Cincinnati, where he is a salesman in the winter, when the crack of the bat against the ball is no longer heard in the land.

Two Haverford Teams Captained by Morris

Special to The Washington Post.

Haverford, Pa., Jan. 19.—J. Howard Morris is the only two sport captain that Haverford College has had in recent years. Morris led the Scarlet and Black football team through one of its most successful seasons, in 1929, and is now preparing for the track season, which sport he also captains. For three years Morris was a stelwart at the tackle post on Coach Harvey Harman's elevens, but last fall he was shifted to full back, where he immediately made good.

Besides inspiring his teammates by his sterling playing he captured high scoring rankings until an injury forced him to the sidelines for the last two games. In track Morris heaves the shot and discus. He has set new college records in each of these events on six occasions and last spring he journeyed to Boston, where he annexed the junior indoor shotput title with a heave of over 46 feet.

Marquette Grid Ace Has Bone-Break Fixed

Milwaukee, Wis., Jan. 19.—Johnny Sisk, the Big Train of the Marquette University foot ball team last fall and one of the greatest sophomore stars in the history of the grid game at the local school, is out of the "roundhouse" after being in for repairs.

Believe it or not; the big chochoo played all last fall with a broken bone in his wrist. Despite the handicap, he was Marquette's outstanding back field performer and was high scorer for the season.

Sisk waited until the Christmas holidays to have the injury mended. Dr. Joseph King, team physician and surgeon, performed an operation and has declared that the Chicago sophomore soon will be ready for work on the Marquette track squad.

RANDOLPH-MACON WINS.

Shepherdstown, W. Va., Jan. 19 (Special). — Randolph-Macon Academy, of Front Royal, Va., defeated the Shepherdstown High School Basket Ball Five here, 28-24.

1930 LEGION SERIES IS PLANNED

Largest Entry List in History of Event Is Expected.

(Associated Press.)

RULES governing the 1930 competition in the American Legion junior baseball program have been drafted by the National Americanism Commission, according to announcement from national headquarters of the legion at Indianapolis, and the printed handbook will be off the press at an early date for general distribution.

The junior world series of the legion was assured for the coming season when the American and National leagues of organized baseball, at their midwinter meeting in New York, again underwrite the program to the extent of $50,000. This appropriation has been made to the legion for the purpose of insuring transportation expenses of the regional and sectional tournaments and the junior world series.

Half Million Boys In Tourney.

The goal for the 1930 season of the junior baseball program will be that of bringing into supervised competition half a million boys under the age of 17, according to Dan Sowers, national director of the Americanism commission of the legion.

"The 1929 junior world series was the most successful and most colorful in the history of the competition," he said. "The legion sponsored the baseball program as a means of teaching good citizenship by inculcating a sense of good sportsmanship. The junior world series of the legion provided a system whereby a national champion sandlot nine could be picked. It afforded an opportunity for the greatest number of boys to play baseball in the history of the sport.

"During 1929 the series took its place nationally among sports. Through the assistance of friendly editors, the radio and word of mouth the program was a topic of conversation where sports were talked. President Hoover headed the list of dignitaries that attended the Eastern sectional meeting held at the Clark Griffith Stadium in Washington, D. C.

1929 Games Broadcast on National Hook-up.

"The National Broadcasting Co. devoted two Nation-wide hook-ups of radio stations to the program, and Graham McNamee broadcast the world series.

"The legion is starting its fourth year of junior baseball. Buffalo, N. Y., was the winner in 1929; Oakland, Calif., in 1928, and Yonkers, N. Y., in 1926. The spirit of enthusiasm and cooperation in the field has assured the success of the 1930 program and promises to bring more boys into the game than in the history of the sport."

'GATOR GRID WORK FEBRUARY 3.

Spring football practice at the University of Florida will open February 3 and continue for eight weeks.

What a fast and friendly selling job OLD GOLD does for itself! In three years of nation-wide distribution, it has put that buff-and-gold package in millions of pockets . . . and handbags! . . . BETTER TOBACCOS . . . that's why their smoothness is irresistible . . . their flavor more delightful . . . Proof? . . . It's in the first package and your throat can be judge and jury.

(C) P. Lorillard Co.

OLD GOLD

BETTER TOBACCOS . . . make the difference
". . . not a cough in a carload"

25 YEARS AGO TODAY

BYRON PATTON HARRISON, DISTRICT ATTORNEY, OF CRYSTAL SPRINGS, MISS.; BETTER KNOWN AS SENATOR PAT HARRISON, OF MISSISSIPPI, WAS MARRIED TO MARY MCINNIS, OF LEAKESVILLE, MISS., YESTERDAY

— THE OLD AUTOGRAPH ALBUM —
FROM ALMA REA, SAN JOSE, CAL.

If you in this world a secret hold.
Tell not your friend, tell not your foe.
For when your friend becomes your foe.
Then all this world will your secret know.

(Copyright, 1930, by The Bell Syndicate, Inc.)

A DISPATCH FROM CALCUTTA SAYS THAT THE TIBET SURVEY MISSION HAS ESTABLISHED THE FACT THAT MOUNT EVEREST IS THE HIGHEST PEAK IN THE WORLD —

JANUARY 20, 1905.

Typhoid fever broke out in District schools. A total of 68 cases were reported.

Maj. Sylvester, superintendent of police, declared war on bookmakers.

Closing of saloons on Christmas and New Year's was ordered by the District Commissioners, who acted on the suggestion of the Antisaloon League.

An attempt was made to assassinate Czar Nicholas of Russia in St. Petersburg.

Union of Confederate Veterans Association honored Gen. Robert E. Lee at services at its headquarters here.

Daily Cross-Word Puzzle

ACROSS

1 More loathesome
5 A monk
11 Writ issued to sheriff for summoning a jury
12 Supporting beam of a roof
14 Purpose with regard to marriage
16 Japanese money of account
17 American humorist and playwright
18 Ancient island in the Aegean Sea, now called Nio
19 Cover
20 Grandfather of Saul (1 Chron. viii-33)
21 U. S. coins
23 Swedish money of account
24 Evil spirits
26 Legs
28 County in Idaho in which is located the capital, Boise.
29 Fragment
30 Roman emperor
33 Anticipates with shrinking
36 Strong beer
37 Fat
39 Wrath
40 Fleur-de-lis; in heraldry
41 Heed
42 And not
43 Half an em
44 Adapted or designed to remedy or make right
48 Weak
50 Landscapes
51 Portions of medicine
52 Warbles

DOWN

1 Purchaser
2 Low tracts of land between hills
3 To assume a prone posture
4 Eagle
5 Ties again
6 Frigid receptions
7 Went swiftly
8 Conditions and objections; used with "buts"
9 Near
10 A comment
11 Something to eat
13 Large cords
15 Atoms bearing an electrical charge
19 Holding
21 Cliques
22 Petulant
25 Carp-like fish
27 Have existence
30 Small valleys
31 Formed into a line
32 Cubic units of metric measure
33 Compulsion
34 Many animals herded and being driven
35 Withers
38 Propeller
44 Prefix: "on this side"
45 First name of a once celebrated Norwegian violinist
46 Two hundred and one
47 The number of the digits, provided zero is counted as one.
49 Not so

Yesterday's Answer.

(Copyright, 1930.)

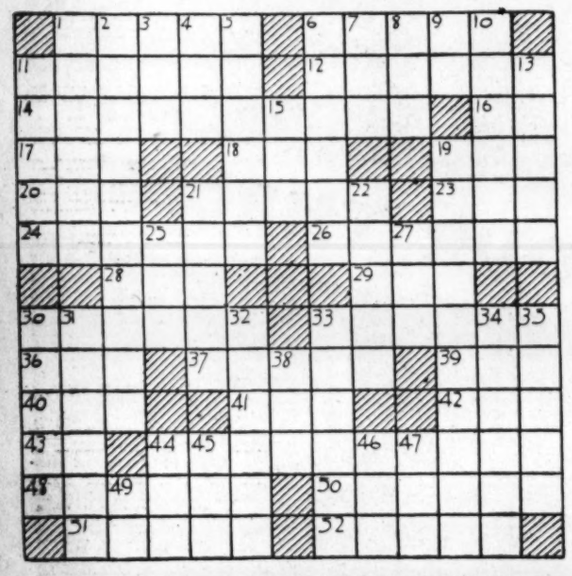

We Pay *You*

on your

DAILY BALANCES

2% *Interest on checking accounts on daily balances—compounded monthly.*

3% *Interest on ordinary savings accounts — compounded quarterly.*

4% *Interest on special savings certificates—compounded semi-annually.*

Open on Gov't. Pay Days Until 5:30 P. M.

The Munsey Trust Co.

Munsey Building
Pa. Ave., Bet. 13th & 14th Sts. N. W.
Another Munsey Service—Real Estate Dept.

BUCK ROGERS, 2429 A. D. — *Static Paralyzes Mongol Robots* — **By Phil Nowlan and Dick Calkins**

FROM THE CONTROL ROOM OF A ROCKET SHIP WE WATCHED THE AMERICAN ROBOTS HURL THEMSELVES UPON THE RADIO-CONTROLLED MECHANICAL TROOPS OF THE REBEL VICEROY
THE ENEMY ROBOTS ARE CONTROLLED BY A DIFFERENT FREQUENCY THAN OUR OWN, SIR.
GOOD! SHOOT THE STATIC GENERATORS!
WHAT'S THE IDEA, WILMA?
DON'T YOU SEE? IT'LL THROW THE REBEL ROBOTS OUT OF CONTROL!
POWERFUL BLASTS OF STATIC, ON THE MONGOL WAVELENGTH ONLY, KILLED THEIR CONTROL OF THEIR ROBOTS.
WHAM!
THE REBEL VICEROY PLANNED A TRAP FOR OUR AIR FLEET.
ALL IS LOST! OUR ROBOTS COLLAPSE! THEIR ROCKET SHIPS ADVANCE!
FEAR NOT! OUR VERTICAL RAYS WILL DISINTEGRATE THEM AS THEY PASS OVERHEAD. WE'LL WIN YET!

ELLA CINDERS—*Prepared for the Worst* — **By Bill Conselman and Charlie Plumb**

The sea story Ella is directing is under way. There's a storm ahead.
BOYS, WE'RE HEADING INTO A STORM! THE SCENES WILL BE DANGEROUS! ARE YOU GAME TO SEE IT THROUGH?
NEVER ASK A CAMERAMAN IF HE'S GAME! JUST TAKE IT FOR GRANTED!
THAT'S THE SPIRIT! PUT THE HATS ON THE GUNS!
SHE MEANS PUT THE SOUNDPROOF HOODS ON THE CAMERAS! THAT'S PICTURE SLANG!
Reg. U. S. Pat. Off.; Copyright, 1930, by Metropolitan Newspaper Service.
THE CAMERAS ARE LASHED TO THE MASTS AND THE WIND IS RISING! LET 'ER BLOW!
LET 'ER BLOW IS RIGHT! IN FORTY YEARS OF FIGHTIN' GALES I AIN'T NEVER SEEN ANYONE THAT COULD STOP 'EM!
1-20

GASOLINE ALLEY — *Window Shopping*

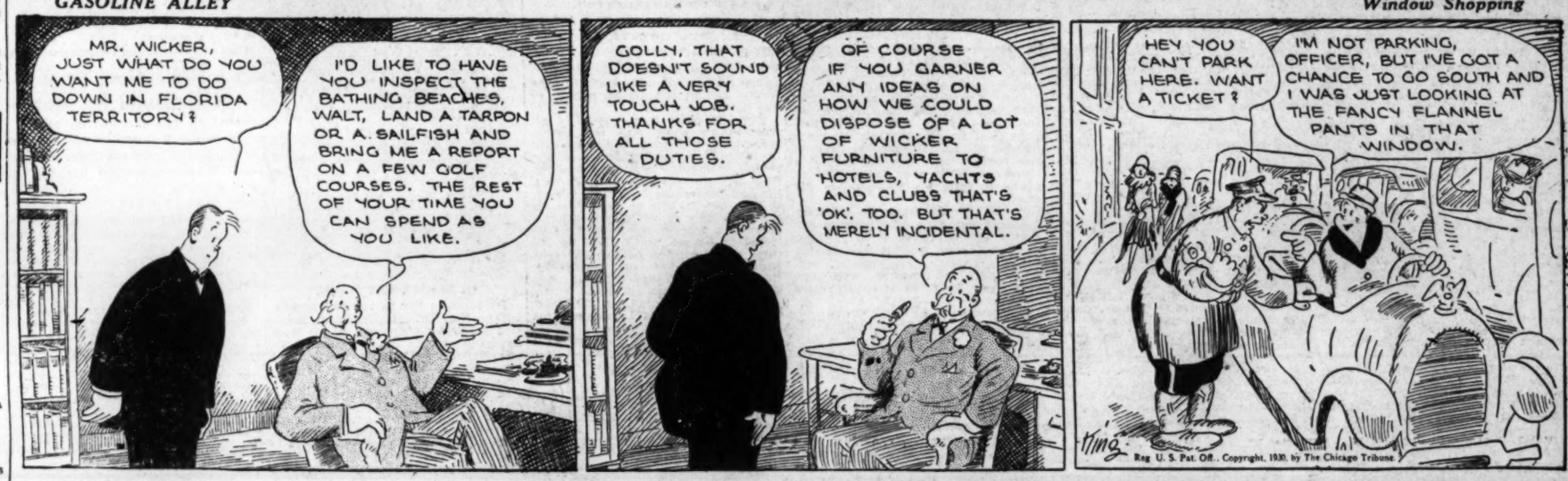
MR. WICKER, JUST WHAT DO YOU WANT ME TO DO DOWN IN FLORIDA TERRITORY?
I'D LIKE TO HAVE YOU INSPECT THE BATHING BEACHES, WALT, LAND A TARPON OR A SAILFISH AND BRING ME A REPORT ON A FEW GOLF COURSES. THE REST OF YOUR TIME YOU CAN SPEND AS YOU LIKE.
GOLLY, THAT DOESN'T SOUND LIKE A VERY TOUGH JOB. THANKS FOR ALL THOSE DUTIES.
OF COURSE IF YOU GARNER ANY IDEAS ON HOW WE COULD DISPOSE OF A LOT OF WICKER FURNITURE TO HOTELS, YACHTS AND CLUBS THAT'S 'OK', TOO. BUT THAT'S MERELY INCIDENTAL.
HEY YOU CAN'T PARK HERE. WANT A TICKET?
I'M NOT PARKING, OFFICER, BUT I'VE GOT A CHANCE TO GO SOUTH AND I WAS JUST LOOKING AT THE FANCY FLANNEL PANTS IN THAT WINDOW.
King
Reg. U. S. Pat. Off., Copyright, 1930, by The Chicago Tribune

MINUTE MOVIES — (All rights protected by the George Matthew Adams Service. Trade Mark Registered U. S. Patent Office.) — **By Ed Wheelan**

FORTUNES OF FATE
WHEELAN SERIAL
EPISODE 6
TEN DAYS AFTER BEING RESCUED FROM THE SINKING "SEA QUEEN", THE POOR LITTLE NEWLYWED, BESSIE WILDE WAS LANDED PENNILESS IN THE ALASKAN TOWN OF ST. MICHAEL
OH, WHAT AM I TO DO? HOW WILL I EVER FIND BILL AGAIN?!
TERRIBLY LONELY AND HUNGRY, BESSIE GAZED DISCONSOLATELY INTO A POPULAR EATING AND DRINKING PLACE WHILE THE PROPRIETOR EYED HER CURIOUSLY
ANYTHING I CAN DO FOR YOU, MISS?
I CAN PLAY THE PIANO, MISTER AND I WAS WONDERING IF I COULD GET SOMETHING TO EAT HERE IF I PLAYED FOR IT?!
BEING AN UNSCRUPULOUS VILLAIN, THE PROPRIETOR READILY ACCEPTED THE PROPOSITION AND LED BESSIE TO THE BAR
LET'S HAVE A LITTLE DRINK CUTIE, AND TALK THIS THING OVER!!
OH NO, SIR, I NEVER DRINK—AND PLEASE TAKE YOUR ARM AWAY!!
WELL-WELL-THEN HOW ABOUT A LITTLE KISS? DON'T TELL ME YOU NEVER KISS!!
HOW DARE YOU, SIR?!! TAKE THAT!!
HAW-HAW, JIM,—THAT'S ONE ON YOU!!
MORE HERE ON THIS SCREEN TOMORROW
1-20

BOBBY THATCHER — *Vanishing Dollars* — **By George Storm**

AFTER LIVING IN COMFORT FOR SO MANY YEARS IT'S HARD TO REALIZE THAT MY MONEY IS NEARLY GONE—I MUST FIND A WAY TO KEEP THINGS GOING SO THOSE DEAR CHILDREN WILL NOT KNOW—
AUNTIE IS SURE TO BE CROSS ABOUT THIS NECKPIECE BUT WHEN SHE SEES HOW SWELL IT LOOKS SHE'LL BE GLAD I GOT IT—
WHY YOU PRACTICALLY TOLD ME I COULD HAVE IT AUNTIE SOON AS YOU COLLECTED YOUR INTEREST AND BOBBY DIDN'T MIND LENDING ME THE MONEY AT ALL, THAT IS, WHEN I TOLD HIM YOU'D RETURN IT—
ONLY A FEW DOLLARS LEFT—I CAN'T PAY HIM AND I CAN'T BRING MYSELF TO TELL HIM—
©McClure Newspaper Syndicate

THE GUMPS — *An Experienced Safe-Cracker*

I'VE BEEN TRYING FOR FIFTEEN MINUTES TO OPEN THIS JAR OF OLIVES—
DON'T FIGHT IT—YOU'VE GOT TO COAX THOSE THINGS—BRUTE STRENGHT WON'T DO—
TRY PUTTING IT UNDER THE HOT WATER FAUCET—
I'LL OPEN THIS OR DIE IN THE ATTEMPT—NO JAR OF OLIVES CAN MAKE A FOOL OUT OF ME—CALL UP YOUR GROCER AND ASK FOR THE COMBINATION TO THIS SAFE—
MAYBE THE KEY'S INSIDE—
WHAT A TIME A SAFE CRACKER WOULD HAVE WITH THAT—WHY PUT YOUR MONEY IN A SAFETY VAULT—JUST CAN IT AND LET THE BIRD THAT PUT THOSE OLIVES IN CAPTIVITY SEAL IT UP FOR YOU—
SIDNEY SMITH
Reg. U. S. Pat. Off.; Copyright, 1930, by The Chicago Tribune

SHOW GIRL — Heartless Cops! — By J. P. McEvoy and J. H. Striebel

The Washington Post

CLASSIFIED ADVERTISING RATES

For Consecutive Insertions

	Cash.	Charge.
		0.20 an agate line
2 times	0.19	0.20 an agate line
3 times	0.18	0.19 an agate line
7 times	0.17	0.17 an agate line

30 times, 16c per agate line, not less than 3 times per week.

90 times, 15c per agate line, not less than 5 times weekly.

Classified contract only for 1,000 lines—16c per agate line.

No advertisement accepted for less than three lines.

Cash receipts must be presented when requesting refund due to cancellation.

All ads restricted to their proper classification.

The Post reserves the right to edit and classify all advertisements. Also the right to reject ads that it deems objectionable.

Notify The Post immediately if your ad is incorrect. Not responsible for errors after the first insertion.

The Post does everything within its power to censor the classified ads and keep them perfectly clean and honest, and would appreciate it if any reader will call its attention to any ad that they know to be misleading, fraudulent or misclassified.

CLOSING TIME FOR ADS

Is 9 p. m. for daily copy and 5:45 p. m. for Sunday copy.

Ads to appear in early 9 o'clock evening edition must be handed in before 12 o'clock noon.

TELEPHONE YOUR AD TO NATIONAL 4205

And ask for "Classified Department." An Accommodation Charge Account will be extended to those having a telephone listed in their own name. A bill will be mailed after the first insertion.

Discontinuance orders must be made in writing. For protection of advertisers such orders can not be received by telephone.

LOST

BAG—In taxi going to National Theater, rhinestone evening bag containing eye glasses, &c.; reward. 1918 K st. nw.

BILL FOLDER—Black leather, containing cards, &c. and small amount of money; lost Saturday afternoon; finder kindly return to Mr. R. W. Hynson, 741 15th st. nw. and receive reward.

COLLIE—Male; colors, black, white and tan; D. C. license 14016; disappeared from home Saturday p. m. Clev. 4954; G. L. Probst, 3334 Upland terrace nw.

DIAMOND RING—Solitaire, white gold; lost at Georgia ave. and Decatur st. nw. or in Lansburgh's store. Reward if returned to 1222 Decatur st. nw. or call Col. 0174.

PASS BOOKS—Nos. 37924 and 70857 of the Poughkeepsie Savings Bank are missing, and payment stopped; any person making a claim on it is hereby required to present the book at said bank within 20 days, or said book will be deemed cancelled, and a new duplicate book issued to the depositor named therein, or money paid. G. V. Buck, the Iowa Apts. Dated Jan. 20, 1930.

PEARL PIN—Lost in Washington Hotel, or vicinity Friday. Phone West 1868.

POCKETBOOK—Reptile skin, vic. of 14th and Gallatin sts. nw., bet. 6 and 7 p. m. Sunday; money, operator's permit and jewelry. Sophie Price, 913 Crittenden st. nw.

POCKETBOOK—Gray and red suede; containing about $30; lost on G st. Finder please return to Hotel Mayflower, Apt. 763. Reward. Telephone Pot. 2583.

SPECTACLES—Lost either at St. Gabriel's Church or from church to 333 Webster st. nw. Col. 8461-W.

PERSONAL

CHAIR CANEING, porch rockers splinted, upholstering. Armstrong, 1235 10th st. nw. Metropolitan 2062.

MOTHER'S CARE given children 3 to 5. Hours, 8:30 to 5:30; $5.00 per week. Mrs. Everett, 1212 M st., Apt. 204.

INSTRUCTION

ANOTHER SAYS: "In your school 23 days, $25 week." Another, "Passed civil service stenographic examination, 3 months night school." Another, "7 weeks day school, now earning $1,800 year." Boyd graduates are placed in the best positions. New classes now forming. Est. 8 yrs. Boyd's "Accredited," 1333 F nw.; Natl. 2238.

MABELLE HONOUR School of Beauty Culture; expert instruction; practical experience; day, evening class. 817 14th st. nw.

CLAIRVOYANTS.

DR. JANE B. COATES. 1379 Irving st. nw. Readings. Col. 6227.

MADAME ZOE, 1332 Eye N.W. Apt. 71. Dis. 1519. Entertains for parties. Readings daily.

1212 EYE ST. NW. Metro 3257. D'ASHMAN ADVICE ON ALL AFFAIRS OF LIFE.

MRS. RIZPAH ELDON 2721 14TH ST. NW. (near Girard). Gives names, descriptions of friends, advice on family, love affairs and business.

MADAM NAOMA PALMIST. MEDIUM. Tells who and when you'll marry; makes up lover quarrels, family and business troubles; overcomes enemies and bad luck of all kinds; 12 readings, $1. 623 7th st. nw., bet. G and F.

MEDHI LADY FROM INDIA. Guarantees to bring about every desire and ambition of your entire life; tells past, present and future, reunite the separated, cause happiness between man and wife, make up lovers' quarrels, tells when and who you will marry. Satisfaction guaranteed. 943 Pa. Ave. nw., cor. 10th st.

THE MAN WHO KNOWS

Two Entrances, 608 12th st. nw., 1203 F st. nw. Up One Flight. Over Woolworth's 5c & 10c Store.

SOMETHING TELLS YOU THIS IS THE MAN. YOU FEEL THE IMPULSE TO CALL. DO NOT DELAY.

TWO ENTRANCES

PRIVATE STUDIO AND RECEPTION ROOM.

1203 F ST. UP ONE FLIGHT 608 12TH ST. NW.

HOURS, 9 A. M. TO 8 P. M.; SUN., 10 TO 3.

HELP WANTED—FEMALE

COOK, general house worker; also maid, $60 a month. Telephone North 2670.

WOMEN—Three; wanted to take orders for real silk hosiery and lingeries in Chevy Chase and Cleveland Park; must be over 23 years of age, neat and able to meet high-class clientele. Apply Real Silk Hosiery Mills, 1319 F st. nw.

WANTED—Normal school student, reliable, able to meet people well. Teaching and business experience an asset, although not required. Must be free to leave city. Box 15, Washington Post.

THE CHESAPEAKE AND POTOMAC TELEPHONE COMPANY

DESIRABLE POSITIONS ARE AVAILABLE FOR YOUNG WOMEN QUALIFYING FOR TELEPHONE OPERATING; GOOD SALARY PAID WHILE LEARNING WITH INCREASES AT FREQUENT INTERVALS. APPLY TO APPLICATION DEPT., ROOM 1, 722 12TH ST. N.W.

HELP WANTED—MALE

BARBER WANTED—$35 guarantee. 329 Carroll st., Takoma Park, D. C.

BOOTBLACK—Must be neat; good pay to one willing to work. 6902 4th st. nw., Takoma Park.

BOY (colored) to drive car for elderly gentleman; must be careful driver. Apply after 9 a. m. 1340 Col. rd. nw.

DRIVER (white), honest, energetic and ambitious; one who has had some experience in dry cleaning and somewhat familiar with Chevy Chase and Cleveland Park districts preferred; reference necessary. Parkway Cleaners and Dyers, 5010 Conn ave.

ENGINEER—Civil, graduate, specializing on architectural and building construction; experience in building maintenance desirable; reply confidential; give education, experience, references and salary expected. Box 86, Washington Post.

MEN—Four; neat appearance; wanted today; to sell goods on trains; small cash security and blue suit required. Apply to Mr. La Mon, Union News Co., East Basement, Union Station.

OPPORTUNITY for permanent employment for several young graduate electrical engineers; advancement is limited only by ability; give education, former employment, present salary and references; applications treated confidentially. Box 88, Washington Post.

WANTED—Salesman and office manager at Washington; young man, 25 to 30; at present employed, but desiring to establish an independent business; must be able to meet the public and accept reasonable compensation until his worth is established. Address M. W. Rummell, Hartman Bldg., Columbus, Ohio.

MEN, 3

Get a good territory with the Real Silk Hosiery Mills; every one has to have hosiery and socks. We paid over $4,000,000 in commissions last year. Apply at branch office, 1319 F st. nw.

HELP WANTED—MALE

2 MEN, over 25, married preferred; pleasing personality; for permanent work; must be satisfied with $30 weekly average to start; real chance for advancement. Apply 350, Munsey Bldg., 2 to 5 p. m.

SALESMEN.

4 wide-awake, ambitious men for sales work with an organization handling nationally advertised products; men who are willing to work and follow instructions; have a real future ahead; leads and fullest cooperation furnished. See Manager, 3033 14th st. nw., bet. 10-12 a. m., Monday, or phone Adams 4360 for an appointment.

BURIAL LOT SALESMEN

A new, wonderfully located memorial park is being developed for this community by men of long experience in this field of work and owned by a local corporation of business and professional men. Sales will begin in a few days. You are invited to investigate the opportunity. Apply for appointment by telephone. Metropolitan 3492.

POSITIONS OPEN

A new Washington enterprise with a very interesting and attractive program has openings for several salesmen of good character and ability. This connection will be a very valuable one to men who can qualify. Of the large financial possibilities it offers we can satisfy you by the evidence of photostatic copies of weekly commission checks paid our men in other cities where we operate. Apply Suite 921-927 Tower Bldg., 14th and K, at 10 a. m., 12 noon, 4 p. m., 8 p. m.

HELP—MALE AND FEMALE

DENTIST—Young, familiar with dental profession, hygenic preferred or ass't; also girl who has sold dental supplies. Give phone number. Box 92, Washington Post.

OUR AGENTS average $40 weekly; experience not necessary; immediate returns; work in city; call mornings. Eastland Studios, 1203 F st. nw.

EMPLOYMENT AGENCIES

STENO. (f), legal exp., $25; 3 typists, $15; bkkr. (m), $30; chef-cook (w.), $200 mo.; chauffeur (w.), $25; 3 parlor maids (w.), $60 mo.; counter girls, waitress (w.); 2 housekeepers (w.), rm. and bd.; 2 cooks (col.), $65, home nights. Wash. Gen. Emp. Agcy., 502 Albee Bldg., 15th and G.

POSITIONS Need 500 div. stenogs., typist, bookkpr., salesmen. FREE regis. Boyd's, 1333 F. Nat 2338.

SITUATIONS—FEMALE

MAID, colored, neat, pleasant, excellent cook, houseworker; full or part time, getting dinner; 2 years' reference. Pot. 1883.

YOUNG LADY, 27, pleasing personality, one year university training, desires position; experienced as dentist's assistant; any refined work acceptable. Box 78, Washington Post.

SITUATION—MALE

CHAUFFEUR-SECRETARY — Young man, 24; married; free to accept immediate employment. Box 80, Washington Post.

CHAUFFEUR (white) wants job, truck or private. Call H. Garner, Met. 4909.

CHAUFFEUR—Wants position; private family preferred; or place as janitor; can furnish refs. Lincoln 5063-J.

COLORED COOK and general houseworker; good refs. Col. 5466.

JAPANESE cook wants position in gentleman's apartment or small family. 223 Pa. ave. nw.

TWO men, janitor, butler, elevator opr., houseman, porter, bellhop; good refs. 507 T st. nw.; North 2439-J. Call in day.

YOUNG MAN, 24, married, experienced ediphone operator, typist and bookkeeper; excellent training as office executive; hard worker; buying home, so must have immediate employment. Box 73, Washington Post.

SALESMEN

SALESMEN—An experienced live wire; who would like to become affiliated with a large Ford dealer; must have car; answers held confidential. Answer Box 85, Washington Post.

AUTOMOBILES FOR SALE

BUICK 1927 Master 6 4-door sedan, $675; mechanically A-1; Duco finish excellent; new tires; fully equipped; your car in trade; terms. Emerson & Orme, 17th and M sts. nw.

CHEVROLET, 1928 4-door sedan; in perfect condition throughout; paint and upholstery in fine shape; fully equipped; will sacrifice for $375; accept $125 cash and small mo. payments. 2752 Woodley pl. nw. Col. 1245 any time.

CHEVROLET 1928 coupe, $375; a real buy and is in the best of condition all the way through; don't miss this one at Emerson & Orme's, 17th and M sts. nw.

FORD Model A phaeton; driven only 2,000 miles; practically new; $425. Anacostia Motor Co., 1308 Nichols ave. se. See Mr. Carrico.

HUPMOBILE sedan, 1926-27; privately owned; chauffeur driven; 8 cylinders; price moderate; can be seen private garage. Potomac 5487.

Used cars of quality; many makes and body styles; reconditioned and guaranteed; your car in trade; G. M. A. C. terms.

Washington Cadillac Co. 1136-40 CONN. AVE. Decatur 3900.

1925 NASH TOURING

New rubber; motor in A-1 condition; must sell; $25 cash, $3.50 a week. Call Mr. Fletcher, Lincoln 10200.

AUTOMOBILES FOR SALE

NASH 1927 Advanced 6 roadster; new Duco paint; motor reconditioned; upholstery excellent; priced low; your car in trade; terms. Emerson & Orme, 17 and M sts. nw.

Never before such values; our used cars are reconditioned and guaranteed; many makes and body styles; your car in trade; G. M. A. C. terms.

Washington Cadillac Co. 1136-40 CONN. AVE. Decatur 3900.

CASH for your car. Without a doubt I pay the highest prices in this city. If your car is not paid for I will pay your undue balance and give you the difference in cash. No delay. See Mr. Barnes, 1729 14th St. Decatur 2390.

EMERSON & ORME.

Annual Clearance Sale of USED CARS.

Prices Have Been Sliced. The Best Values For Your Money.

RECONDITIONED—REPAINTED GUARANTEED.

TODAY'S SPECIAL. CHEVROLET 1928 COUPE, $375

A real buy and is in the best of condition all the way through; don't miss this one.

SALES ROOM, 17th and M Sts. N.W.

$100

For your old car, provided it will run to our salesroom, on any car selling above $350. We have all our cars marked plainly with selling price, down payment and monthly notes. This has been in effect for about 18 months. We absolutely guarantee that these prices have not been raised to take care of this unusual offer. Our stock is one of the finest in the city of late model cars in the medium-priced field. It includes:

1929 Essex Challenger Coach.
1929 Hudson Landau Sedan.
1927 Hudson Brougham.
1926 Studebaker Coach.
1926 Essex Sedan.
1928 Hudson Sedan.
1928 Essex Coach.
1927 Marmon Coach.
1929 Essex Coupe.
1928 Chrysler Sedan.
1927 Oakland Sedan.
1928 Chrysler Coupe.

60 Other Bargains

EASY TERMS

LAMBERT-HUDSON MOTORS CO.

THE HOUSE OF CONFIDENCE.

1631 14th St., Cor. R St. N.W.

Open Till 9 P. M.

EMERSON & ORME

Annual Clearance Sale of USED CARS

Prices Have Been Sliced. The Best Values For Your Money

RECONDITIONED—REPAINTED GUARANTEED

TODAY'S SPECIAL. BUICK 1929 FOUR-DOOR SEDAN, $1,075.

Don't miss this value; perfect throughout; guaranteed the same as a new car; let us demonstrate; your car in trade; terms.

SALES ROOM 17th and M Sts. N.W.

AUTO PAINTING

READ THIS AND ACT NOW

Set wheels, $5; fenders set, $5; body, 3 coats, $10 and $15. See us. Factory jobs, $40 up. North 3034. 1231-3 20th st. nw.

AUTOMOBILES FOR SALE

AUTO SHOW STARTS TODAY

Until the 1st of February we are using our new car salesroom to show our high grade used cars. You will find on display the following cars:

1929 Olds Coupe.
1929 Graham-Paige 615 Convertible Coupe (4 speeds).
1929 Graham-Paige 615 Coupe (4 speeds).
1928 Buick Sedan.
1928 Hupp Sedan.
1928 Dodge Senior Sedan.
1929 Chevrolet Coach.
1927 Reo Sedan.
1929 Nash Sedan.
1928 Chevrolet Cabriolet (Red).
1928 Dodge Roadster.
1928 Studebaker Victoria.

The price of each car is plainly marked on the windshield. During this show we will allow on every car priced over $300 an allowance of $100 in trade for any car in running condition.

EASY TERMS

SEMMES MOTOR CO.

Distributors for Graham-Paige

1526 14th St. N.W. Potomac 0772

AUTOMOBILE LOANS

LOANS procured on automobiles quickly, confidentially and reasonably. See Harry Yaffy, 934 K st. nw.; Metropolitan 3049.

MONEY procured on automobiles; confidential, quick service; unlimited capital; open evenings. Mr. Steager, 643 Maryland ave. ne. Lincoln 0178.

LOANS on AUTOS INTEREST ONLY 3%

QUICK SERVICE CONFIDENTIAL

UNITED LOAN CO. (Bonded), Rosslyn, Va. Just Across Key Bridge—Opposite Bank.

AUTO LOANS ONE-HOUR SERVICE H. BERMAN, 939 NEW YORK AVE. N.W. DIST. 5777

Loans to Auto Owners

CAR REMAINS IN YOUR POSSESSION; CASH AT ONCE; NO INDORSEMENTS; LEGAL RATES; NO INVESTIGATION. Also payments reduced on cars being financed and additional cash advanced.

DISTRICT FINANCE CO. 913 N. Y. Ave. Met. 2803

Loans on Autos

YOU USE YOUR CAR MONEY ON UNPAID CARS Lowest Rate—Confidential LICENSED BROKERS

Acme Realty & Fin. Co. Nat. 2453-54. 905 N. Y. AVE. N.W.

AUTOMOBILES WANTED

AUTOMOBILES by auction at Weschler's, 920 Pa. ave. nw., every Wednesday and Saturday. National 1282. 9539.

BARBER SHOP for sale; 3 chairs; cheap. 2104 14th st. nw.

BEST PRICES paid for late model cars. Simmons Motor Co., 14th and S sts. nw. Potomac 3886.

HIGHEST PRICES paid in the city for used cars; see us before selling. Southern Motor Sales, 346 Pennsylvania ave. nw.

WE buy any make car; highest prices paid. The Auto Mart, 2014 14th st nw North 8127.

MISCELLANEOUS SALE

ANTIQUES—Rare ceramics, brass, porcelain, silver, linen, etc. Sale continues until Feburary 1. Owner leaving for Europe. 701, The Wyoming.

ANTIQUES—Bargains; must sell quickly, chests, beds, tables, chairs, mantels, china, glass, &c. Call any time between 10 and 5 at 1626 Wisconsin ave., Georgetown.

FURNISHINGS of 5 rooms, cabinet Singer sewing machine, $5; mahogany tea cart, $10; mahogany dressers. The Iroquois, 1410 M st. nw.; Pot. 4493.

PHOTO studio equipment for sale. $25 13th st. nw.

National Cash Registers Second Hand; Guaranteed Price, terms or cash, no interest Prices 1-3 to 1-2 off regular The National Cash Register Co. 816 13th St. N.W. Phone National 1376

DOGS, CATS AND PETS

PUPPIES, BIRDS AND OTHER PETS. FAIRCHILD'S PET SHOP. 1219 9th st. nw. Natl. 3697.

WANTED—TO BUY

BOOKS—Highest prices paid for libraries and small lots of good books. Liberty Book Store, 507 F st. nw.; phone Met. 8340.

BOOKS BOUGHT—"Bring them in," or phone Metropolitan 5415, Perlman's Big Book Shop, 933 G st. nw. Established 1907.

FURNITURE—If you want to get full value for your furniture, send for D. Notes. 25 years of fair dealing. Phone District 8112.

JUNK wanted, all kinds; iron, brass, copper, paper, books, tires, batteries. Federal Junk Co., 1125 1st st. nw. District 9594.

I AM in immediate need of a quantity of good, substantial used furniture; can pay cash. Metropolitan 3051.

PRESIDENTS, statesmen's letters, stamp collections, old coins bought and sold. The Hobby Shop, 1427 F st. nw., one flight up. District 1272.

CLOTHING BOUGHT

Men's clothing, shoes, &c., bought; best prices; auto calls. National 4145. Justh's Old Stand, 619 D st. nw.

Gold, Silver, Watches, Diamonds And old jewelry needed for our mfg. dept. SELINGER'S Full cash value paid 818 F STREET.

IF YOU HAVE ANY FURNITURE or household effects, and have no further use for same, call Metropolitan 9764 M Cohen. 1233 7th st. nw.

BUSINESS OPPORTUNITIES

CAFETERIA-LUNCHROOM, 829 14th st. nw.; completely equipped; long lease; living quarters; proposition involving several thousand; sell half original investment; owner leaving city.

CIGAR and newsstand in lobby office bldg.; established business; price, $1,350. Box 28, Washington Post.

CIGAR and newsstand; in lobby office bldg.; established business; price, $1,250. Box 83, Washington Post.

COLORED HOTEL in the heart of the colored district, 1200 block Madison ave., Baltimore, Md.; 4 stories, 39 rooms, 9 private baths, arranged for hot and cold water in 18 rooms; hot-water heating system, electric passenger elevator; arranged also as 2, 3, 5 room apartments and communicating rooms. For lease to responsible party or for sale. Apply 303 N. Eutaw st., Baltimore, Md. Vernon 1741.

GASOLINE, accessories; excellent location; equipped and stocked; good business; price, $2,000. Box 84, Washington Post.

FURNISHED ROOMS

ARIZONA HOTEL, 310 "C" nw.—Neatly furnished rooms; $4 wk. up; transient, $1.

CENTRAL (1826 17th)—Large liv. rm. (fireplace) and bed rm (7 windows); well fur.; clean, quiet, abund. heat, cont. h. w., jan.

FAIRMONT ST., 1312—Very large living-bedrm., kitchenette, bath; comfortably furn.; main fl.; in quiet home; reasonable.

L ST. NW., 1322—Lovely, warm rms., large and small; plenty hot water; excellent maid service; $4, $6, $7, $10 weekly.

N ST. NW., 1903—Nicely furnished double and single rooms; gentlemen preferred; refined atmosphere; excellent meals.

N ST. NW., 1318—Hallrm., 3d floor, $2.50 wk.; 2 large rms., 3d floor, $4.50 and $5; large rm., 2d floor, $5; large room, front, 1st floor, $25.

WHY NOT LIVE during the new year at the beautiful Westminster? Furn. rooms no higher than ordinary rooming house prices; each with priv. bath or running water; no meals. 1607 17th nw. (cor. Que).

100 EAST CAPITOL ST. (The Congressional)—Employed gentlemen; nicely furnished room, next to bath; bay window; facing Capitol. Apply at 404.

115 EYE NW.—Warm, well-furnished 2-room apartment; h.-w. h., elec. refrig., phone; pleasant corner location; southern exposure.

616 12TH ST. (bet. F and G sts. nw.)—Wonderfully furnished room; well heated; next to bath. Met. 3133.

16TH ST. NW., 1846—Single and double room; adjoining bath; $20 and $25; gentlemen.

1627 K ST. (near Carlton Hotel)—Attractive, bright single or double rooms; private or semiprivate bath; men only.

MEN

CAN YOU IMAGINE

Renting a newly furnished room in an 8-story fireproof elevator bldg., opposite the Mayflower Hotel, and with a telephone in the room and all-night service at these rates: $10 to $14 per week; $40 to $65 per month; $2 and $2.50 per day? Special rates for 2 in room on application. Room equal to any hotel in Washington. Club showers.

DE SALES CHAMBERS. 1735 De Sales st. Decatur 4830

FURNISHED ROOMS

1867 KALORAMA RD.—Colonial mansion; attractive front suite or single rooms; private or semiprivate bath; see to appreciate.

4520 14TH ST. NW.—Front room; double or twin beds; reasonable; private home.

BLACKSTONE HOTEL

17th St., between K & L Sts. N.W. 3 city blocks from White House. A modern fireproof Hotel. All rooms with private bath. Reasonable monthly rates.

ROOMS WITH BOARD

CONN. AVE. NW., 1834—Extra-large room; will accommodate 2 or 3 young girls; 2 very large closets; 2 large windows; single beds; real home cooking; special rates.

1851 WYOMING AVE. (½ blk. from 19th and Col. rd.)—Girls; a new club embodying every beauty and convenience of which you have dreamed; spacious rooms, beautifully furnished; parlors in which you will be proud to entertain your friends; beautiful ballroom; weekly dance with orchestra music free; opportunity to meet congenial friends; appetizing meals served; rate reasonable.

21ST NW., 1426 (near Dupont Circle)—Modern double rooms with single beds, $35 per month, room and board; two persons in a room.

TRANSFER AND STORAGE

BOX LOAD for 5-ton truck of any merchandise going to Roanoke, Va., Bristol, Knoxville, Tenn., or way points Cleveland 5184.

OUR CHARTERS—Delaware; best, cheapest, quickest; nothing need be paid in; free forms. Colonial Charter Co., Wilmington, Del.

APARTMENTS FOR RENT

Furnished

THE ARGONNE (Apt. 116)—Living and bedroom, kit. and veranda; Frigidaire; handsomely furnished. Col. 4675.

WANTED—Lady to share furn. apt.; cooking privileges; $27.50 mo. 1499 Irving st. nw.; phone Col. 2246-W., Apt. 22.

THE NETHERLANDS (1860 Col. rd.)—Furnished for a home, 5-room apt.; pleasant large rooms; 3 exposures. Phone Col. 0810.

ATTRACTIVE, sunny, 3-rm.-and-bath apt.; elec. grill; south. expos; fine view; central residential location. Wyoming, Apt. 701.

IOWA APTS. (No. 2, 13th and O nw.)—Large bed-living rm., priv. b. and kitchen, inc. gas, light, phone; $10 wk. North 6520.

Furnished or Unfurnished

2 ROOMS, kit. and bath; furn. or unfurn.; reas.; apt. house, 1929 16th st. nw. L. R. David, McLachlen Bldg.; District 0389.

Unfurnished

1703 EUCLID ST. NW.—1st floor, 2-family apt., 5 rooms, bath; electricity; excellent condition; $45. Phone North 10080.

1311 11TH ST. NW. Second floor, 3 rooms and bath....$37.50 Heat and electricity furnished. GEORGE F. HANE. 1422 "F" St. nw. National 3964.

We have several apartments of 3 rooms, kitchen, bath and porch. Good Northwest and Northeast locations. $32.50 and $35.00 Per Month.

FLOYD E. DAVIS CO. 733 12th St. N.W. Nat. 0352.

THE BAYHEAD, 724 3d st. nw.—One and two room apts. Frigidaire. New building. Reasonable; free rent mo. of Jan. See resident manager or A. H. Hollidge, 1010 Vt. ave. nw. District 1619.

DESIRABLE downtown apartments, three and four rooms and bath. Low rent. Inquire Zager & Salus. 920 New York ave.

THE WYOMING 2022 COLUMBIA RD. NW.

A few very desirable apts., 3 rooms, kit., bath, to 6 rooms, kit., 2 baths; cafe in building.

HOUSES FOR RENT

Furnished

2819 CONN. AVE. 15 rooms and 3 baths, $300.

J. Leo Kolb 923 New York Ave. District 5027.

Unfurnished

5021 7th Place N.W. 8 rooms and bath, $60.

3518 Conn. Ave. N.W. 6 rooms and bath, $65.00.

J. Leo Kolb 923 New York Ave. District 5027.

STORES FOR RENT

3168 Mt. Pleasant St., $75.00
3170 Mt. Pleasant St., $75.00

J. Leo Kolb 923 New York Ave. District 5027.

HOUSES FOR SALE

HOUSE—19 rooms, with 2 baths; in perfect order; on Pennsylvania ave., 5 minutes' walk from Capitol; $30,000 cash. Box 77, Washington Post.

Cleveland Park Sacrifice

TO SETTLE ESTATE we offer this beautiful 7-room stucco detached home at $3,000 below appraised value. Every modern convenience, including oil burner and open fireplace. Beautiful lawn. Only $13,500, on terms to suit purchaser. Advise quick action.

SHOWALTER REALTY CO., 924 17th st. nw. Nat. 4122; eves., Pot. 4491

REAL ESTATE LOANS

PLENTY OF MONEY QUICK ACTION BRODIE & COLBERT 1707 Eye st. Realtors. Natl. 8875

WE BUY 1st deed of trust notes on vacant grounds, building lots and acreage; also buy second deed of trust notes on improved property. Fulton R. Gordon, Continental Trust Bldg. District 5231

BANKRUPTCY NOTICE

IN THE SUPREME COURT OF THE DISTRICT of Columbia, Holding a Bankruptcy Court. In the matter of Ralph McKee, trading as Metropolitan Hotel, bankrupt. In Bankruptcy No. 2199. Notice is hereby given that the above-named bankrupt has filed his petition praying for a discharge from all his debts in bankruptcy and that his creditors and other persons in interest are required to enter their appearance in opposition, if any so desire, in the clerk's office of said court, on or before the 17TH DAY OF FEBRUARY, A. D. 1930. FRED J. EDEN, Referee in Bankruptcy.

PROPOSALS

U. S. CUSTOM HOUSE, WASHINGTON, D. C., January 16, 1930. Office of the Custodian—Sealed proposals will be received at this office until 3 o'clock p. m., February 5, 1930, and then publicly opened for changes in postoffice screen and first story at this building in accordance with the specification, copies of which may be obtained from the custodian only. C. R. LEWIS, Custodian. 17,18,20

LEGAL NOTICES

WILLIAM W. BRIDE and ALEXANDER H. BELL, Jr., Attorneys.

IN THE SUPREME COURT OF THE DISTRICT of Columbia, holding a District Court. In re condemnation of land for extension of Nebraska avenue, from Wisconsin avenue to Reno road northwest, and the extension of Thirty-ninth street between Albemarle street and Grant road. District Court No. 2011. Notice and order of publication. Notice is hereby given that the Commissioners of the District of Columbia (pursuant to a certain provision of the act of Congress, approved March 4, 1913, entitled "An act making appropriations for the expenses of the government of the District of Columbia for the fiscal year ending June thirtieth, nineteen hundred and fourteen, and for other purposes," whereby they are authorized to open, extend, or widen any street, avenue, road or highway to conform with the plan of the permanent system of highways in that portion of the District of Columbia outside of the Cities of Washington and Georgetown adopted under the act of Congress approved March 2, 1893, as amended by the acts of Congress approved June 28, 1898, and May 28, 1926, respectively, by condemnation under the provisions of subchapter one of chapter fifteen of the Code of Law for the District of Columbia), have filed a petition in this court praying the condemnation of the land necessary for the extension of Nebraska avenue, from Wisconsin avenue to Reno road northwest, and the extension of Thirty-ninth street, between Albemarle street and Grant road, in the District of Columbia, as shown on a map or plat filed with the said petition as a part thereof and praying also that this court empanel a jury in accordance with the law provided for in such cases to assess the damages each owner of the land to be taken may sustain by reason of the said extension of Nebraska avenue, from Wisconsin avenue to Reno road northwest, and that the extension of Thirty-ninth street, between Albemarle street and Grant road, in the District of Columbia, and the condemnation of the land necessary for the purposes thereof, and to assess the benefits resulting therefrom, plus all or any part of the costs and expenses of said proceedings, upon any lands which the jury may find will be benefited, as provided for in and by the aforesaid act of Congress approved May 28, 1926, it is, by the court, this 15th day of January, 1930, ordered that all persons having any interest in these proceedings be, and they are hereby, warned and commanded to appear in this court on or before the 18TH DAY OF FEBRUARY, 1930, at ten o'clock a. m., and continue in attendance until the court shall have made its final order ratifying and confirming the award of damages and the assessment of benefits of the jury to be empaneled and sworn herein; and it is further ordered that a copy of this notice and order be published twice a week for two successive weeks in the Washington Evening Star, The Washington Post and the Washington Herald, newspapers published in the said District, commencing at least twenty days before the said 18th day of February, 1930. It is further ordered that a copy of this notice and order be served by the United States marshal, or his deputies, upon each of the owners of the fee of the land to be condemned herein as may be found by the said marshal, or his deputies, within the District of Columbia, and upon the tenants and occupants of the same before the said 18th day of February, 1930. By the court: ALFRED A. WHEAT, Justice. A true copy. Test: (Seal.) FRANK E. CUNNINGHAM, Clerk. By HARRY M. HULL, Assistant Clerk. 20,21,27,28

GEORGE C. GERTMAN, Attorney.

IN THE SUPREME COURT OF THE DISTRICT of Columbia. Annastacia Johnson, plaintiff vs. John H. Virnstein et al., defendants. Equity No. 50515.

The object of this suit is to obtain a decree establishing of record by adverse possession plaintiff's title in fee stimple to lot 20, in Thomas Blagden's subdivision of square 737, in the District of Columbia, as per plat recorded in the Surveyor's Office of said District in liber B, folio 91. Upon motion of the plaintiff, it is, by the court, this 30th day of December, A. D. 1929, ordered, that the defendants, Mary R. Raley, James P. Virnstein, Leonard Ball, Eleanor Ball, Charles R. Virnstein, Raymond C. Virnstein, Frank J. Virnstein and Mabel Cornish Bond, cause their appearance to be entered herein on or before the fortieth day, exclusive of Sundays and legal holidays, occurring after the day of the first publication hereof, otherwise this cause will be proceeded with as in case of default; provided a copy hereof be published once a week for three successive weeks in The Washington Law Reporter and in The Washington Post, longer and other publications being dispensed with for satisfactory cause shown. WILLIAM HITZ, Justice. A true copy. Test: (Seal.) FRANK E. CUNNINGHAM, Clerk. By R. P. BELEW, Assistant Clerk. 6,13,20

AUCTION SALES

THOS. J. OWEN & SON, AUCTIONEERS. 1431 Eye Street N. W.

TRUSTEES' SALE OF VALUABLE TWO-STORY BRICK DWELLING BEING PREMISES NO. 607 SIXTH STREET NORTHEAST.

By virtue of a certain deed of trust duly recorded, in liber No. 6322, folio 495 et seq., of the land records of the District of Columbia, and at the request of the party secured thereby the undersigned trustees will sell, at public auction, within the office of Thos. J. Owen & Son, 1431 Eye street northwest, on MONDAY, THE TWENTIETH DAY OF JANUARY, A. D. 1930, AT TWO O'CLOCK P. M., the following-described land and premises, situate in the District of Columbia, and designated as and being lot 208 in Hannan's subdivision of lots in square 860, as per plat recorded in the office of the surveyor for the District of Columbia in liber 22 at folio 96.

TERMS: Sold subject to a prior deed of trust for $3,750.00, further particulars of which will be announced at time of sale; the purchase price above said trust to be paid in cash. A deposit of $300.00 required. Conveyancing, recording, etc., at purchaser's cost. Terms to be complied with within thirty days, otherwise deposit forfeited and the property may be advertised and resold at the discretion of the trustees.

JOHN C. WEEDON, D. R. WEEDON, Trustees.

F-Jan9,11,13,15,17,20.

THOS. J. OWEN & SON, AUCTIONEERS. 1431 Eye Street N. W.

TRUSTEES' SALE OF TWO VALUABLE TWO-STORY BRICK DWELLINGS, BEING PREMISES 1003 F STREET NORTHEAST, AND 1007 F STREET NORTHEAST.

By virtue of a certain deed of trust duly recorded in liber No. 5341, folios 26 and 38 et seq., of the land records of the District of Columbia, and at the request of the party secured thereby, the undersigned trustees will sell, at public auction, within the office of Thos. J. Owen & Son, 1431 Eye street northwest, on MONDAY, THE TWENTIETH DAY OF JANUARY, A. D. 1930, AT TWO O'CLOCK P. M., the following-described land and premises, situate in the District of Columbia, and designated as and being lots 19 and 21 in Vincent W. Kramer's subdivision of lots in square 961, as said subdivision is recorded in the surveyor's office of the District of Columbia in book 75, page 55. Subject to a perpetual right of way as described in said deeds of trust.

TERMS: Each sold subject to a prior deed of trust for $4,250.00, further particulars of which will be announced at time of sale; the purchase price above said trust to be paid in cash. A deposit of $300.00 required on each parcel. Conveyancing, recording, etc., at purchaser's cost. Terms to be complied with within thirty days, otherwise deposit forfeited and the property may be advertised and resold at the discretion of the trustees.

JOHN C. WEEDON, CHARLES J. WEEDON, Trustees.

F-Jan9,11,13,15,17,20.

SCHOOLS AND COLLEGES

WOOD'S SCHOOL 311 EAST CAPITOL ST All Commercial Branches. Now is a good time to enroll for either day or evening sessions. Telephone Lincoln 0038.

Shenandoah Valley Academy Winchester, Virginia. A military school for boys. Prepares for all universities and colleges, West Point and Annapolis. Old established school. Honor system. Individual attention, limited number, reasonable rates. Catalogue on request. Col. B. M. Roszel, Ph. D., O. R. C.

The Weather

TODAY'S SUN AND TIDE TABLE

			A.M.	P.M.
Sun rises......7:24		High tide	12:16	12:47
Sun sets.......5:14		Low tide	6:57	7:27

WEATHER CONDITIONS.

U. S. Dept. of Agriculture, Weather Bureau. Washington, Sunday, Jan. 19—8 p. m.

Forecast—For the District of Columbia, fair and warmer Monday; Tuesday cloudy, probably followed by rain or snow; gentle northeast and east winds.

For Maryland and Virginia, fair and warmer Monday; Tuesday cloudy, probably followed by rain on the coast and rain or snow in the interior; gentle to moderate northeast and east winds.

The Atlantic Coast disturbance is advancing northeastward with center tonight between Newfoundland and Greenland, Julianehaab, 29.20 inches. Pressure remains relatively low over the Rio Grande Valley, and another disturbance is moving southeastward over the plateau region, Winnemucca, 29.82 inches. High pressure prevails over the United States east of the Rocky Mountains, and from eastern Alaska southeastward to the western Canadian Provinces and Washington, Mayo, Yukon, 30.86 inches; Elkins, W. Va., 30.70 inches, and Havre, Mont., 30.68 inches. This pressure distribution has been attended by precipitation, mostly light and in the form of snow, except in California, from the Pacific Coast eastward to southern Texas, Iowa and South Dakota. The temperature has fallen in portions of the Atlantic States, the northern Rocky Mountain region, the central and northern plains States, and Minnesota, while there has been a reaction to higher temperature in the southern lake region, the great central valleys, the gulf States, New Mexico, and the middle plateau region. The temperature is still much below normal, however, over the greater part of the United States east of the Rocky Mountains, and in the northern plateau region and the north Pacific States.

Fair weather will prevail almost generally in the Washington forecast district Monday, but the eastern advance of the western disturbance will be attended by much cloudiness on Tuesday, and precipitation is probable over most sections east of the Mississippi River, except the North Atlantic States, by Tuesday night. The temperature will rise Monday and in portions of the North Atlantic and Middle Atlantic States during Tuesday.

Local Weather Report.

Temperature—Midnight, 12; 2 a. m., 11; 4 a. m., 10; 6 a. m., 9; 8 a. m., 8; 10 a. m., 14; 12 noon, 19; 2 p. m., 21; 4 p. m., 24; 6 p. m., 22; 8 p. m., 21; 10 p. m., 21. Highest, 25. Lowest, 8.

Relative humidity—8 a. m., 51; 2 p. m., 38; 8 p. m., 35. Rainfall (8 p. m. to 8 p. m.), 0. Hours of sunshine, 9.8. Per cent of possible sunshine, 100.

DEPARTURES FROM NORMAL.

Accumulated excess of temperature since January 1, 1930, 153 degrees.

Excess of temperature since January 1, 1930, 153 degrees.

Accumulated deficiency of precipitation since January 1, 1930, 0.33 inch.

Deficiency of precipitation since January 1, 1930, 0.33 inch.

Flying Weather Forecast.

Washington, D. C., to Long Island, N. Y.; Washington to Norfolk, Va.—Partly cloudy sky high clouds Monday; gentle variable winds becoming easterly up to 1,000 feet and moderate west or westsouthwest at 5,000 feet.

Washington, D. C., to Dayton, Ohio—Increasing cloudiness mostly high clouds Monday; gentle winds mostly east up to 1,000 feet and moderate west or westsouthwest at 5,000 feet.

Temperatures and Precipitation.

Temperatures and precipitation for 24 hours ended Sunday 8 p. m.:

	Highest Sun.	Lowest Sat. night.	Sun. 8 p.m.	Rainfall.
Washington, D. C..	25	8	21	....
Asheville, N. C....	42	10	32	....
Atlanta, Ga........	38	16	38	....
Atlantic City, N. J.	24	12	18	....
Baltimore, Md.....	26	10	22	....
Birmingham, Ala..	38	10	34	....
Bismarck, N. Dak.	—8	—16	—12	....
Boston, Mass......	24	14	22	....
Buffalo, N. Y.....	18	4	18	0.15
Chicago, Ill.......	18	0	16	....
Cincinnati, Ohio...	20	0	14	....
Cheyenne, Wyo....	4	2	—4	0.03
Cleveland, Ohio...	16	0	16	....
Davenport, Iowa..	18	0	16	0.06
Denver, Colo......	8	8	4	....
Des Moines, Iowa..	16	0	10	0.06
Detroit, Mich......	16	0	12	....
Duluth, Minn....	—2	—14	—8	....
Galveston, Tex....	44	24	44	....
Helena, Mont.....	—2	—4	—10	0.02
Indianapolis, Ind..	18	0	14	....
Jacksonville, Fla...	54	40	50	....
Kansas City, Mo...	18	6	16	....
Los Angeles, Calif.	62	50	56	....
Louisville, Ky.....	18	2	18	....
Marquette, Mich...	8	—4	—2	....
Miami, Fla........	78	66	72	....
Mobile, Ala.......	46	18	42	....
New York, N. Y...	24	10	18	....
Omaha, Nebr......	14	10	10	0.12
Philadelphia, Pa...	22	10	20	....
Phoenix, Ariz.....	62	48	58	0.30
Pittsburgh, Pa....	14	0	12	....
Portland, Me......	24	12	18	....
Portland, Oreg....	26	16	24	0.26
S. Lake City, Utah	34	14	30	0.18
St. Paul, Minn....	2	—8	—2	....
San Antonio, Tex.	32	18	32	0.01
San Diego, Calif..	62	52	58	....
Santa Fe, N. Mex.	30	20	28	0.02
Springfield, Ill....	20	2	18	....
Tampa, Fla.......	60	52	58	....
Toledo, Ohio......	18	—4	18	....
Vicksburg, Miss...	36	12	32	....

TRUSTEES' SALES.

DISTRICT SALES TODAY.

Four-story brick apartment building, 1919 Nineteenth street northwest. Residential, 90-foot C area. Terms of sale, one-third of the purchase price to be paid in cash and the remainder in equal installments due in one and two years. Deposit, $1,000. Sale in front of the premises at 4 p. m. Thomas Dowling & Co., auctioneer.

Two dwellings, Nos 1003 and 1007 F street northeast. Lots 19 and 21 in square 961. Residential, 60-foot B area. Lot contains 5,400 square feet; assessed at $3,512; improvements assessed at $10,000. Each parcel sold subject to a first trust of $4,250. Terms of sale, cash over trust. Deposit, $300 on each property. Sale at 2 p. m. within the office of Thomas J. Owen & Son, auctioneers.

Three two-story brick dwellings, Nos. 5007, 5009 and 5029 Seventh place northwest. Lots 112, 113 and 123 in square 3148. Residential, 40-foot B area. Each lot contains 1,620 square feet; assessed at $567, improvements assessed at $4,200. Terms of sale, one-fourth of the purchase price to be paid in cash and the remainder in three equal installments due in one, two and three years. Deposit, $300 on each property. Sale starting at 4 p. m. at No. 5009. Adam A. Weschler, auctioneer.

Dwelling, 607 Sixth street northeast. Lot 208 in square 860. Residential 60-foot "B" area. Lot contains 1,038 square feet assessed at $779; improvements assessed at $2,900. Sold subject to a first trust of $3,750. Terms of sale, cash over trust. Deposit, $300. Sale at 2 p. m. within the office of Thomas J. Owen & Son, auctioneers.

Brick dwelling, 306 P street northwest. Residential 60-foot "C" area. Lot contains 636 square feet assessed at $795; improvements assessed at $900. Terms of sale, one-third of the purchase price to be paid in cash, balance in one and two years. Deposit, $200. Sale in front of the premises at 3:30 p. m. Thomas J. Owen & Son, auctioneers.

Brick dwelling, 1418 A street southeast. Lot 802 in square 1058. Residential 60-foot "B" area. Lot contains 1729 square feet assessed at $605; improvements assessed at $1,200. Terms of sale, one-third of the purchase price to be paid in cash, balance in one and two years. Deposit, $300. Sale in front of the premises at 4 p. m. Thomas J. Owen & Son, auctioneers.

SCHOOLS AND COLLEGES.

The George Washington University Law School

Member Association American Law Schools

Approved by American Bar Association.

Second semester begins Feb. 3. Registration period, January 27-February 1, inclusive.

Stockton Hall—720 20th Street

Telephone West 1840

LEGAL RECORD

SATURDAY, JANUARY 18, 1930.

COURT OF APPEALS.

No session. Adjourned from day to day.

DISTRICT SUPREME COURT.

CIRCUIT COURT 1—Mr. Justice Frederick L. Siddons presiding; William W. Stickney, clerk.

No session. Adjourned from day to day. Assignment for Monday, January 20:

Nos. 165, 242 and 385. Lipkin vs. Cohn; on trial. Attys., Stearman & Stearman—Clark.

No. 206. Hughes vs. District of Columbia et al. Attys., Lamar, Chapman—Bride, Hamilton & Hamilton, Brady.

No. 209. Kraft vs. Schwartz. Attys., Jackson, Krupsaw—Cox, Sherier.

No. 65. McCarthy vs. Ballenger. Attys., Rover, Gallagher—Wendell.

No. 76329. Himmelfarb vs. Inoff. Attys., Baker, Tepper—Stein, Hollander.

No. 74987. Blethyn vs. Rinaldi. Attys., Woodard—Lamm.

CIRCUIT COURT 2—Mr. Justice Jennings Bailey presiding; Fred C. O'Connell, clerk.

No session. Adjourned from day to day. Assignment for Monday, January 20:

No. 342. Beall vs. Federal Surety Co. Attys., Wheatley, McCullen—Bailey.

No. 1940. O'Dea vs. Foster. Attys., Lambert—Hawken & Havell.

No. 314. Murphy & Ames, Inc. vs. Federal Surety Co. Attys., Ahalt, Barger—Bailey.

No. 318. Leber vs. Goldsmith. Attys., Syme & Syme—Wolf & Wolf.

No. 368. Detroit Fidelity & Surety Co. vs. Hartung Co. Attys., Hinton, Davis—Newmyer, King.

No. 369. Hendricks vs. Dodge. Attys., Brandenburg, Denit—Frost & Towers.

No. 370. Silverstone vs. Gilbert. Attys., Cusick, Hughes—Stearman.

No. 372. Samskow vs. Capital Traction Co. Attys., Gredd, Wampler—Hogan, Jones, Gulder, Phelan.

No. 376. Coran vs. Madden. Attys., Imlay, Weinwright—Miller, Horning.

No. 378. Cornnccio vs. Baltimore Fireproofing Co. Attys., Hardison—Simon, Koenigsberger, Young & Brez.

No. 380. Tighe vs. Leck. Attys., Frost, Towers, Craighill—Clifford, Pettus.

No. 77298. Winkler vs. Washington Railway & Electric Co. Attys., Newmyer, Robinson, Kaplan & Tannenbaum—Whiteford, Bowen.

EQUITY COURT 1—Mr. Justice Wendell P. Stafford presiding; Russell P. Belew, clerk.

No. 40413. Elizabeth S. Burch vs. Clarence W. Burch. Returnable January 24.

No. 50439. Blanc D. McCleary vs. Cullen S. McCleary; alimony pending hearing.

Assignment for Monday, January 20:

No. 1891. In re C st. ne. Attys., Bride, Bell, Wilkes—Sullivan.

No. 48159. Reed vs. Reed. Atty., Turco.

No. 47131. Carter vs. Carter. Attys., Robinson—McLaurin.

No. 47. Chamberlain Metal Weatherstrip Co. vs. Reider et al. Attys., Ford & Grove—Sullivan, Leckie, Cox & Sherier.

EQUITY COURT 2—Mr. Justice Alfred A. Wheat presiding; Harry B. Dertsbaugh, clerk.

No session. Adjourned from day to day. Assignment for Monday, January 20:

No. 1937. In re square 3633. Attys., Bride, Bell.

No. 48. Ray vs. Gebest. Attys., Binford, Bird—Hufty.

No. 50. Ray vs. Wedderburn. Attys., Binford, Bird—Hufty.

No. 138. U. S. vs. Javier. Attys., Rover, Peyser, Edelin & Peyser.

No. 146. Fleming vs. Schwartz. Attys., Hamilton & Hamilton—Ottenberg.

No. 136. Krause vs. Krause. Attys., Marshall—Martin.

No. 128. Miles vs. Miles. Attys., Scott—Clarke.

No. 132. Staley vs. Staley. Attys., Scott—Lane.

No. 56. Walshe vs. Carroll. Attys., Boyd, Marshall—Lambert, Yeatman.

No. 49888. Thomas vs. Thomas. Attys., Costigan.

No. 50072. West Woodridge Theater vs. Groves Park Co. Attys., Clarke—Gardiner.

CRIMINAL COURT 1—Mr. Justice Peyton Gordon presiding; M. Lee Ashford, clerk.

No. 47180. U. S. vs. Herman O. and Julia C. Hagner; conspiracy; plea not guilty each. Attys., Vandoren, Rafferty & Rogers, Charles W. Peckham.

No. 47181. U. S. vs. Herman O. and Julia C. Hagner; violating 215, penal code, plea not guilty each. Attys., Vandoren, Rafferty & Rogers, Charles W. Peckham.

No. 48861. U. S. vs. Everett Smith; prohibition act; plea not guilty. Atty., E. Russell Kelly.

No. 48862. U. S. vs. Everett Smith and Daniel Byrd; prohibition act; plea not guilty each. Atty., E. Russell Kelly.

No. 48871. U. S. vs. Thomas I. Brown and Kermit M. Trigg; grand larceny; plea not guilty each. Attys., A. W. Scott, F. J. Sedgwick.

No. 48605. U. S. vs. John Francis Goddard; prohibition act; sentenced to jail for one year.

No. 48639. U. S. vs. Eva Helen Johnson; prohibition act; probation for four years. Atty., Jacob L. Krupsaw.

No. 48811. U. S. vs. James C. Johnson; joyriding; probation for eighteen months. Atty., Nathan Needle.

No. 48813. U. S. vs. Inez Larris; receiving stolen property; probation for two years. Atty., Michael J. Lane.

No. 48841. U. S. vs. Louis C. Moore; joyriding; probation for two years. Atty., Thomas E. Beckett.

No. 48805. U. S. vs. Don Scarpulla; grand larceny; probation for four years. Atty., Jacob Sandler.

No. 48771. U. S. vs. Keith Watkins, William C. Caldwell and Maurice G. Colquitt; robbery; Watkins and Caldwell sentenced to penitentiary for five years; Colquitt sentenced to penitentiary for three years. Attys., Cedric F. Johnson, J. A. O'Shea, J. H. Burnett, H. T. Whelan.

No. 48772. U. S. vs. Keith Watkins et al.; robbery; penitentiary sentences to run concurrently with above. Attys. as above.

No. 48887. U. S. vs. William Young; robbery; sentenced to penitentiary for four years.

No. 48393. U. S. vs. Thomas A. Butler; housebreaking and larceny; sentenced to penitentiary for five years. Atty., Goldie S. Paregol.

No. 48518. U. S. vs. Thomas A. Butler; joyriding; penitentiary sentence to run concurrently with above. Atty., Goldie S. Paregol.

G. J. 6976. U. S. vs. Robert Duffel; recognizance, $1,500; J. L. Sugrue, surety, taken.

No. 48585. U. S. vs. John Thomas Davison; nonsupport; probation for one year. Atty., Harry Connaughton.

No. 48789. U. S. vs. Alfred Scott Aldridge; first-degree murder; jury unable to agree, is discharged and case passed. Atty., James F. Reilly.

Assignment for Monday, January 20: U. S. vs. Henry Pratt, U. S. vs. John Phillips, U. S. vs. William Dixon, U. S. vs. Charles Mahoney, U. S. vs. Joseph Carpenter, U. S. vs. George Brown, and other untried cases on assignment for Thursday, January 16.

CRIMINAL COURT 2—Mr. Justice William Hitz presiding; William S. Adkins, clerk.

No. 48416. U. S. vs. Joseph Earle Rigdon; nonsupport; plea not guilty. Atty., Walter C. English.

No. 48866. U. S. vs. Daniel J. Noonan et al.; prohibition act; plea not guilty each. Attys., Whelan & O'Connell.

No. 48786. U. S. vs. John W. Wangle; assault dangerous weapon; sentenced to penitentiary for four years.

No. 46166. U. S. vs. Douglas West; grand larceny; sentenced to penitentiary for one year and a day.

No. 48880. U. S. vs. Bruno Woznesk; joy riding; sentenced to penitentiary for two years.

No. 48878. U. S. vs. Elmer L. Duckett; housebreaking and larceny; sentenced to penitentiary for one year and a day.

No. 48506. U. S. vs. Jean Dunning et al.; motion for new trial argued and overruled. Atty., John H. Burnett.

No. 48778. U. S. vs. Theodore Beach, &c.; joy riding; sentenced to jail for six months at expiration of sentence in Police Court.

No. 48692. U. S. vs. Lula Reed; prohibition act; motion to suppress evidence denied. Atty., H. T. Whelan.

No. 48735. U. S. vs. Willie Herbert; prohibition act; placed on probation for one year. Atty., J. H. Wilson.

No. 48732. U. S. vs. William Minor; joy riding; placed on probation for one year. Atty., Saul Lichtenberg.

No. 48308. U. S. vs. George Spriggs; receiving stolen property; probation for one year. Attys., Joseph D. Kelly.

Assignment for Monday, January 20—U. S. vs. David L. Russell; U. S. vs. Richard S. Cole; U. S. vs. Richard Higgins; U. S. vs. Charles Sumble Beal; U. S. vs. Elous Williams; U. S. vs. Emory Scott, Daniel Mackell, John Perry; U. S. vs. Robert Butler; U. S. vs. George B. Hundley, Charles M. Whalley, Roy Turner; U. S. vs. Allen Brown.

LAWSUITS.

No. 77608. Jessie M. Van Senden et al., administrators, vs. Reinhold von Rosen and Irving B. Newcomb; note, $1,124.11. Atty., Webster Ballinger.

No. 77609. Howard W. Phillips et al. vs. Massapone Sand & Gravel Corp.; account. Attys., H. Winship Wheatley, H. Winship Wheatley, jr.

MECHANICS' LIENS.

No. 13311. Security Finance Corp., assignee of E. D. Smith & Son vs. Mary M. O'Leary; lot 22, square 265, at 314 14th st. sw.; $112.

No. 13312. Same, assignee of I. S. Littman vs. Edwin Brooks and Mary Helen Brooker; lot 24, square 2929, at 118 Hamilton st. nw.; $172.

No. 13313. David Schultz et al. trading as Capitol Wall Paper Co. vs. Joseph Shapiro Construction Co.; lot 6, square 3334, at Hampshire Gardens apartment, at 215 Emerson st. nw.; $1,104. Atty., Jonas M. Smith.

No. 13314. Same vs. Hedges & Middleton, Inc.; lot 17, block 1, section 1, at 5631 Grove st. nw.; $139.40. Atty., Jonas M. Smith.

EQUITY SUITS.

No. 50738. William F. O'Brien et al. vs. 2540 Massachusetts Ave. NW., Inc.; injunction, &c. Atty., Richard E. Wellford.

BANKRUPTCY PETITION.

No. 2257. In re Lonnie G. Richardson; voluntary action; assets, $135; liabilities, $9,245.19. Atty., J. William Tomlinson. (No address or statement of business.)

L. L. PERKINS

I WILL BOND YOU

United States Fidelity & Guaranty Co. Phone National 0813. Southern Bldg.

NEWS FROM MARYLAND AND VIRGINIA

AGENT PLANS VISIT TO FAIRFAX CLUBS

Ten 4-H Organizations to Be Inspected During Course of Week.

SCHEDULE IS ARRANGED

FAIRFAX BUREAU OF THE POST.
P. O. Box 245, Vienna, Va.
Phone Vienna, 64.

Miss Sarah E. Thomas, county home demonstration agent, has arranged her schedule to visit ten 4-H clubs this week. She will check their health charts and take a health inventory of each club member. This morning she will visit the Fairfax Club and in the afternoon the club at Navy will be visited.

Tomorrow she will be with the clubs at Oakton and McLean in the morning. Wednesday morning, the club at Clifton will be visited, and Thursday morning her schedule calls for visits with the Annandale and Lincoln Clubs. Friday morning Miss Thomas will address the members of the Lorton and Potters Hill Clubs. In the afternoon she will be with the club at Fort Humphreys.

Miss Thomas' schedule calls for demonstration in meal planning at a meeting of the Burke Home Demonstration Club Wednesday afternoon and before the Clifton Home Demonstration Club Thursday afternoon. Saturday she will be in her office as usual.

The Tuesday evening meeting of the Langley Methodist Church at McLean will be held at the home of Mr and Mrs. W. E. Arnold, sr.

The Sharon Chapter, Order of Eastern Star, of McLean, will hold its meeting tonight in the Masonic Hall.

The regular meeting of the Daughters of America in McLean will be held today instead of January 27. The date of meeting has been advanced so that a ballot can be taken on a number of candidates. These candidates will be taken to Alexandria Wednesday for the class initiation, which will be held at the district meeting. McLean Chapter will be guests of the Mary Washington Chapter, of Alexandria.

The annual stockholders' meeting of the Washington Great Falls and Dranesville Highway Co. will be held tomorrow at McLean.

The Guild of the St. Mary's Episcopal Church at McLean will have a luncheon in the parish hall today.

Past Master B. A. Johnson, of the Pioneer Grange at Masonville will install the new officers of the grange tomorrow night. This meeting will be open to the public.

The lack of a quorum caused the postponement of the regular meeting of the Fairfax town council. It is expected that Mayor Thomas P. Chapman will call a special meeting some time this week to dispose of all urgent business.

During the past week workmen have been cleaning up the site of the Fairfax Garage which burned last fall. The work is being done by the county road force and the brick is being stored at the county road camp to be used for making road fills Part of the debris is being used on the road into the Rust subdivision. The Standard Oil Co., which plans to erect a filling station on the site was requested by the county board of supervisors, the Fairfax town council and the County Chamber of Commerce to erect a filling station of Colonial design, to be in keeping with the architecture of the Court House. In response to their petition, the company has submitted a picture of the proposed building. It will be of white stucco. The secretary of the Chamber of Commerce has written the company asking them to build the building of brick with arched entrances so that it will match the courthouse.

The Colvin Run School and Community League will sponsor the moving pictures to be presented at the school house tomorrow night.

Thomas P. Chapman, automobile license agent for Fairfax County, reports that about 1,200 tags have been obtained this year. At this date last year more than 2,000 had been sold. The County Road Police have been issued special orders to arrest every person using 1929 licenses except those cars from other States, whose tags are still good under reciprocity with Virginia.

The auxiliary of Falls Church elected Mrs. E. P. Harrison as president; Miss Agnes Smith, vice president; Mrs. A. M. Wheeler, secretary, and Mrs. George Butterworth, treasurer. The junior auxiliary elected Miss Mary Louise Galliher, president; Miss Jane Fox, secretary, and Miss Anne F. Harrison, treasurer. Miss Galliher will act as leader and Miss Mary Lane as assistant. The West Falls Church branch will elect officers Thursday at the home of Mrs. Eli Steadman.

Tomorrow night the Alexandria Rotary Club will observe ladies night by holding a party at the Belle Haven Golf and Country Club.

The Andrew School and Community League will hold a meeting, which was postponed Friday night, in the schoolhouse there, tonight. County Superintendent of Schools Wilbur T. Woodson will be the guest of honor and principal speaker. A program under the direction of Mrs. Oliver and Mrs. Day will be presented by the pupils of the school.

The Ladies Auxiliary of the St. Timothy's Episcopal Church at Herndon will hold a meeting tomorrow at the home of Mrs. W. W. Wyatt. A program published in the Virginia Churchman will be used. Mrs. Jane Bartless and Mrs. Wyatt will be in charge.

A United States Government motion picture film entitled "Flashes of Action in France" will be shown tonight at a meeting of the Falls Church Northwest Citizens Association and their friends in the Odd Fellows Hall in Falls Church. Following the picture a program arrranged by the entertainment committee consisting of Mrs. Joseph Loveday, chairman; Eugene Shreve, Mrs. E. L. Brandon and Mrs. R. E. Kendrick, will be given.

"Pride and Prejudice" will be the subject reviewed by Mrs. Mary Munson at a meeting of the Falls Church Evening Study Club tonight at the home of Mrs. E. C. Hough, in Falls Church.

FIRE RECORD.

6:45 a. m.—Benning and Anacostia roads; chimney.
8:40 a. m.—39 I street northeast; fireplace.
9:31 a. m.—2845 Monroe street northeast; chimney.
9:39 a. m.—2118 Massachusetts avenue northwest; smoke.
1:12 p. m.—1430 First street northwest; boiler.

Airport at Lynchburg Is Nearly Ready for Use

Special to The Washington Post.

Lynchburg, Va., Jan. 19.—The Lynchburg airport, located 10 miles from the city on the Danville highway, is about complete and the city is ready to begin erection of an 80-foot hangar. The two runways are graded 250 by 1,800 feet and are being covered with sand-clay for temporary use.

It is planned to get it set in grass later.

The field is to be leased to the Lynchburg Flying Service, which will close its small field in Rivermont and move to the new field by February 1.

Historic Virginia Site Is Given to Government

Special to The Washington Post.

Petersburg Va., Jan. 19.—The United States Government has just been donated another strip of land in Prince George County to be incorporated in the Petersburg National Military Battlefield Park. The gift was made by Thomas M. Smith, of this city, and is the site on which stood Fort Mahone, one of the strongest Confederate forts, during the nine months of seige of this city by the Federal Army.

Fort Mahone was never carried by direct assault until the morning of April 2, 1865, jujst before Petersburg and Richmond were evacuated by Gen. Lee's army.

ALEXANDRIA SCHOOL CENSUS IS DUE SOON

Enumeration of Children Between 6 and 20 to Last Four Months.

VARIOUS CLUBS TO MEET

THE WASHINGTON POST BUREAU.
312 S. Washington St., Alexandria, Va.
Phone Alexandria 523.

A census of the city schools will be taken shortly after February 1, and the school board has named Mrs. J. B. Abraham, a member of the board to take the census. She will be assisted by Mrs. A. M. Sherwood. These enumerators will have four months in which to complete the work.

The enumerators will list every child, white and colored, living within the confines of Alexandria, between the ages of 6 and 20 years. Under the present law, however, the State pays the city only for those children between the ages of 7 and 20, at the rate of $8 each per year. The census is taken every five years.

With the newly annexed territory, it is believed the census will show not less than 7,500 persons of school age in Alexandria. The allotment of school funds from the State for the last five years has been about $42,000, and the new census, therefore, will mean that the city will receive an increase of almost 50 per cent from the State. It is understood that there are approximately 1,500 pupils of school age in the newly annexed territory. There are three schools in that territory, the George Mason High School and the Mount Vernon graded school, in Potomac, and the colored school known as the Seminary School, which was formerly in Fairfax County.

Plans are being formulated for the annual banquet of the Baptist Young People's Union for the First Baptist Church to be held at 7:30 o'clock the evening of February 11, with a program of talks and musical numbers.

The Rev. P. L. Vernon, former pastor of the church, who left within the past year for a new charge at Lewiston, Me., is to be the guest of the present pastor, the Rev. Dr. Pierce S. Ellis, on that occasion, and be the principal speaker at the banquet.

Fitzgerald Council, No. 459, Knights of Columbus, will hold a banquet on Wednesday night when Samuel Kelly, State deputy of the order in Virginia, will be the speaker. The affair will be held at 7 o'clock at Hurshey's, King and Royal street. The committee in charge is George W. Kimball, Francis H. Fannon, Martin E. Greene, William J. Greenan, William J. Nugent and Robert Johnson.

The newly organized Catholic Community Club will hold a social evening on Thursday at Lyceum Hall, with the following committee in charge: George W. Kimball, chairman; William F. Nugent, secretary; William H. Meyers, George E. Johnson, Robert A. Johnson, Francis H. Fannon, Richard L. Carne, jr., Francis T. Quinn, Linden Wheatley, Thomas J. McFarland, Mrs. Thomas Bayne, Miss Lena Moore, Mrs. George Kimball, Miss Regina Fannon and Miss Frances McDermott.

Alexandria Tent, No. 2, Maccabees, and the Lady Maccabees will hold their annual banquet on February 3 at 8 p. m. in Odd Fellows Hall, when Supreme Commander L. J. Coakley, of Detroit, Mich., is expected to be present and deliver the principal address. George K. Bender is in charge of arrangements, and states 150 persons are expected to attend.

Vital Statistics

BIRTHS REPORTED.

Robert A. and Charlotte D. Gabriel, boy.
Floyd L. and Helen M. Carper, boy.
Harry S. and Alice C. Welch, boy.
George H. and Mary Ayoubi, girl.
John B. and Eulainne Payne, girl.
Charles G. and Doris G. Prohaska, girl.
Elgin M. and Esther L. Noack, boy.
Chester and Susie Shannon, girl.
Robert B. and Lucy Collier, boy.
Donald W. and Elizabeth Moore, boy.
Robert E. and Josephine Montgomery girl.
Howard E. and Marie Jarboe, boy.
Grover C. and Anna E. Davis, girl.
Joseph T. and Francis C. Fahey, boy.
Arch and Mary M. Lyle, girl.
Samuel and Miriam Binder, boy.
Harry E. and Marion O. Rucker, boy.
Salig L. and Elsie E. Bendit, boy.
Peter G. and Mary M. May, girl.
Albert L. and Mildred R. Rogers, boy.
Willie and Indiana Bowie, girl.
John and Mable Botts, girl.
Clarence A. and Junice Quander, boy.
William and Mary Morrison, girl.
Frank and Venie Howard, girl.
Edward and Fannie Fountain, boy.
Nelson and Love Kiser, boy.

DEATHS REPORTED.

Jarvis B. Moulden, 75 yrs., 2330 1st st. n.w.
Mary L. Marconnier, 69 yrs., Home for Incurables.
John K. Johnson, 67 yrs., 1220 D st. s.e.
Deborah M. Rosedale, 66 yrs., 655 E st. s.w.
Margaret P. Burdette, 64 yrs., Homeopathic Hospt.
Pearl B. Gondenberg, 64 yrs., 5623 Ga. ave. n.w.
John W. Noel, 62 yrs., 306 Channing st. n.e.
Clarence E. Kemp, 37 yrs., Walter Reed Hospt.
Joseph T. Barber, 34 yrs., 618 22d st. n.w.
Sarah F. De Neal, 75 yrs., 1009 Kenyon st. n.w.
Zeb D. Sneed, 66 yrs., 1413 F st. n.e.
Minnie Henderson, 65 yrs., 903 S st. n.w.
Abraham Anderson, 60 yrs., 919 O st. n.w.
Matilda King, 60 yrs., 1831 Oregon ave. n.w.
James M. Washington, 55 yrs., 1211 C st. northwest.

UNIVERSITY TO HOLD MEMORIAL FOR LEE

Special Address Is Planned Today as Tribute to Southern Chief.

WAS INSTITUTION HEAD

Special to The Washington Post.

Lexington, Va., Jan. 19.—Gen. Robert E. Lee's one hundred and twenty-second birthday anniversary will be celebrated at Washington and Lee University tomorrow. The school to which the great leader came as president after the War Between the States will observe its annual founders' day at this time with a Lee address by Representative Andrew J. Montague, former governor of Virginia.

Although founded many years before the Revolution, Washington and Lee did not attain a prominent place in educational America until the administration of Gen. Lee. Trustees of the university several years ago voted, therefore, to celebrate founders' day on January 19. Since the regular date falls on Sunday this year, exercises will be held on Monday.

When the war ended and the South sought to rebuild, Gen. Lee gave himself to the task of training new leaders for the new South.

Offered Many Positions.

During the five years following Appomattox, the general showed himself many-sided and far-seeing. Returning from the war, he found his home ruined and his fortune gone. He did not stand in need, however, for offers of financial assistance, invitations to head large corporations, suggested positions of eminence in business and social life came daily. But —full of vision in peace as in war—the tired leader became head of a small Southern school, where he might carry out his belief that only through trained leaders would the South rebuild.

Gen. Lee came to Washington College at a critical time, both for the college and for himself. There was no money to begin a period of rebuilding and the level of education at the college, which was later to bear his name coupled with that of Washington, was very low. In this situation, the general showed his supremacy.

During these last five years of his life, Gen. Lee devised and began at this institution one of the first engineering schools in the South; one of the first schools of commerce in the country; one of the first schools of law in the South; the first collegiate instruction for journalism ever known in the world—now the Lee Memorial School of Journalism; and an honor system known today as one of the most successful and inspiring forms of student government in existence.

Used No Military System.

Lee used no military system in handling students. As he expressed it, it was his aim to "teach young men to do their duty in life." He relied on truth, honor, and courtesy to maintain good order at this college. Prior to his arrival in Lexington, it had been compulsory that students attend chapel. This was done away with. Education and religion, he explained, were things to be personally obtained, not forced.

Under his direction, a simple redbrick chapel was built on the campus. Today this building, which contains the warrior's body, is a Confederate shrine. During a period of twelve months, 65,000 visitors, eighteen and one-half times the population of the town in which it is situated, viewed this tomb.

Everything left by Lee here in Lexington speaks of the gentleness and simplicity of the Southerner. Ivy covers Lee Chapel, in the basement of which his office stands as he left it, outfitted with only the barest furnishings. No better reminder of his gentleness remains than the skeleton of Traveller—also in the basement of Lee Museum—the horse which answered his master's slightest beckon and, with invariable response, carried him through long night marches and days of battle.

Coffin Taken From Stream.

A short distace from the home in which Lee spent his last days, C. H. Chittum remains to tell of the affection and esteem with which the general was held by his fellow townsmen. He describes a rainy season, the sad news of Lee's death, a shipment of coffins from Richmond, landed at a warf east of Lexington and washed away by high waters. He recalls how Lexingtonians turned out in search of a coffin for Gen. Lee, and how he, then a young man of 22, sighted one lodged on an island down the river and, with a companion, swam the swollen stream and pushed the casket back to shore.

Few homes in Lexington and no buildings of Washington and Lee University fail to display portraits of this gentle warrior who turned from the professional soldier to the professional educator and carried out his vision of education to meet a new age.

West Virginia Girl Is Killed in Crash

Miss Dorothy Dixon, of Keyser, Victim of Accident on Snow-Covered Road.

Special to The Washington Post.

Cumberland, Md., Jan. 19.—Miss Dorothy Dixon, 22 years old, daughter of Mr. and Mrs. James A. Dixon, Main street, Keyser, W. Va., 22 miles west of here, was almost instantly killed last night about 7:30 o'clock when the automobile in which she was ridnig skidded and overturned on the snow-covered road at Dawson, this county, about 6 miles east of Keyser. Her neck was broken and one arm was fractured.

Herndon Athey, attorney of Keyser, was driving the light roadster, and State's Attorney William A. Huster has asked him to come to Cumberland for questioning. According to the girl's father, Mr. Athey called at the Dixon home at 1 o'clock Saturday afternoon to take the girl out in the country to show him where some one he wished to see lived. He returned at 2 o'clock and the couple left together.

According to James Vanpelt, who lives near the scene of the accident, Mr. Athey appeared at his home in a confused and excited state, apparently injured to some extent himself, and asked that he summon a doctor for his companion at once. It was said that Mr. Athey then went on to Keyser. The car was the property of Robert Bane, of Keyser, according to the authorities.

Besides her parents, Miss Dixon is survived by one brother, Garland Dixon, and four sisters, Mrs. Irene Everetts, Mrs. Helen Feaster, Mrs. Ruth Larue and Miss Isabel Dixon, all of Keyser.

Handful of Veterans Attend Lee Exercises

Special to The Washington Post.

Winchester, Va., Jan. 19.—Less than a dozen members of Gen. Turner Ashby Camp, United Confederate Veterans, attended R. E. Lee birthday exercises here today, the camp having dwindled from one of the largest in Virginia at the time of its organization many years ago to a scattered few.

Those who did attend were taken in automobiles to Christ Episcopal Church, where R. Gray Williams, of the Winchester bar, spoke on Gen. Lee's life and character and career as a soldier.

Mercury 12 Below Zero At Harrisonburg Station

Special to The Washington Post.

Harrisonburg, Va., Jan. 19.—The Shenandoah Valley experienced its coldest night of years last night when the thermometer of the Dale Enterprise weather station, west of Harrisonburg, dropped to 12 degrees below zero. Bitterness of the cold was intensified by a blanket of snow covering the ground.

Twelve degrees below zero is the coldest weather experienced here since the winter of 1916-17, when the mercury dropped to around 25 degrees below zero. Many radiators of automobiles were frozen last night.

EDUCATION IS HELD PROSPERITY FACTOR

Virginia Sociologists Find Few "Poor" Farmers Went Through School.

THREE CLASSES STUDIED

University, Va., Jan. 19 (A.P.).—Only 5 per cent of the fathers in Virginia farm families classed as "poor" by the institute for research in social sciences at the University of Virginia advanced beyond the grade or country school, according to a compilation of sociological data made by Dr. Wilson Gree, director of the institute, and William Henry Stauffer, associate professor of rural social economics research.

In two other groups, those classed as "intermediate" and "prosperous," more than 17 per cent of the fathers in the intermediate group entered high school and 33 per cent of those in the prosperous group. Mothers in the first two groups went beyond the grammar school in larger numbers than their husbands, while the percentage groups was identical.

In the intermediate farm group, the bulk of the rural population, according to the report, 86.9 per cent of the children graduated from grammar school and 34.8 per cent from high school; while in the poor group only 65.8 per cent graduated from grammar school and but 20.2 per cent from high school. In the prosperous group, all in the sample graduated from grammar school and 74.4 per cent from high school. Much higher percentages of the prosperous and intermediate groups were found to enter and complete college than in the poor group.

Few in Higher Labors.

"In a study of the occupational classification of the children of the several farm classes," the report continues, "more of the children of farm families of the poor group are found engaged in the lower occupation grades, such as unskilled and semi-skilled workers, and fewer of them in the upper grades, such as skilled and business and professional employments, where the needs of the work demanded more training and perhaps native ability.

"Nearly two-thirds of the farms of poor families were reported as being hilly, while but slightly more than one-third of those of the intermediate group, and only one-sixth of those of the prosperous group, were thus classified.

"The dwelling of the average farmer in the poor group contains 5.8 rooms of which three are devoted to sleeping. The average number of rooms in the home of the intermediate farmer is 7.4, of which 3.7 are bedrooms. Homes of prosperous farmers average 10.6 rooms, with 4.5 reserved for sleeping.

Visiting Is Customary.

"Among poor families, only one-sixth had telephones, while six-tenths of the families of the intermediate group, and all of those in the prosperous group, enjoyed this service. Other wide differences existing between the sev..al living standard groups are not lacking and are discussed.

"Prosperous farm families spend on the average nearly nineteen hours weekly reading, which is almost twice the amount of time spent by the intermediate group, and slightly more than three times as much time as poor families devote to this subject.

"Visiting friends and neighbors in a social manner is customary in the three farm living standard groups, and to approximately the same extent.

"Poor farm families enjoy a negligible amount of specially planned or ordered entertainment, either within or outside the home. Families of the intermediate group present an appreciably better showing, and the most wholesome situation is found among the prosperous group."

Farewell Is Tendered Lynchburg 'Y' Workers

Special to The Washington Post.

Lynchburg, Va., Jan. 19.—W. G. Cartlich, general secretary of the Y. M. C. A. here, tendered a farewell dinner Friday night to L. T. Goodman, boys' work secretary; Mrs. Goodman and Glenn E. Jackson, an assistant in the boys' department, who have left the association.

Mr. Goodman has gone to Philadelphia to be identified with the general work of the Northern Presbyterian Church and Mr. Jackson left to become director of young people's work at St. John's Episcopal Church here.

Mercury Is Below Zero In Western Maryland

Special to The Washington Post.

Cumberland, Md., Jan. 19.—The coldest weather of the winter was recorded this morning. The mercury dropped to 7 below zero in the Alleghanies in the glades of Garrett County.

Trains were delayed in arriving from the West over the Baltimore & Ohio due to the cold. The Western Maryland Railroad reported 2 above zero at Elkins and 3 above at Deal, this morning. The snow is about 3 inches deep. Zero weather prevailed here.

KIWANIANS TO MEET IN FREDERICKSBURG

Capital District Clubs Will Convene for Midwinter Conference.

FIVE STATES INCLUDED

Special to The Washington Post.

Fredericksburg, Va., Jan. 19.—Many prominent Kiwanis officials of the Capital district are gathering here tonight for the midwinter conference of club executives which takes place tomorrow. The Capital district embraces Maryland, Delaware, District of Columbia, West Virginia and Virginia and more than one hundred officials of Kiwanis clubs in this area are expected to attend the sessions here tomorrow. The executive committee of the Capital district held a meeting tonight. The conference sessions will take place in the Elks Home and the visitors will be guests of the Fredericksburg Kiwanis Club at luncheon.

In the afternoon the visitors will be taken on a tour of historic places in and around Fredericksburg. Among those who will be here for the one-day meeting tomorrow are Harry G. Kimball, of Washington district; Jessie Binford, of Richmond, incoming district governor; J. Grandhall Caton, jr., of Alexandria; International Trustee Edwin F. Hill, of Washington; Lieut. Gov. Robert E. Turner, of Norfolk, district secretary.

Past district governors who will take part in the program are: Merle E. Towner, of Baltimore; Robert Kime, of Salem; Russell S. Perkinson, of Petersburg, and others.

The conference here is coincident with the anniversary of the international Kiwanis organization, which is being observed this week by all Kiwanis clubs. Addresses and discussions of Kiwanis objectives and principles will be in progress until late in the afternoon.

Purcellville Church Elects New Deacons

Special to The Washington Post.

Purcellville, Va., Jan. 19.—Mrs. S. A. Chamblin, William Cockerill, M. C. Paxson and Mrs. T. M. Yakey were elected deacons of the Purcellville Baptist Church at the annual congregational business meeting held here last night. The first three will serve a three-year period and Mrs. Yakey a period of two years. Other deacons of the church are: W. E. Paxson, Robert Robey, O. L. Emerick and F. H. James. The officers of the church are O. L. Emerick, treasurer; Paul Popkins, clerk, and Dr. C. P. Hutchison, treasurer of the building fund.

Reports were made at the meeting by Clayton Paxson, Bible School secretary; Mrs. S. A. Chamblin, Woman's Missionary Society; Miss Ruth Emerick, Girls Auxiliary and Sunbeams. The Rev. C. T. Taylor made his personal report. In this he stated 38 members united with the church during the past year, making a total enrollment of 108.

THE NEW WEEK'S BILLS

FOX

"A SONG OF KENTUCKY." A Fox Movietone talking-musical production, featuring Lois Moran, supported by Joseph Wagstaff and Dorothy Burgess. Lyrics and music by Conrad, Mitchell and Gottler. Directed by Lew Seiler. Reviewed Saturday afternoon by Mary Porter Russell.

There are two types of girls with whom a susceptible young composer of songs may legitimately fall in love —"legitimately" referring not to the honorable quality of his devotion, but to the unwritten standards of motion picture procedure. He may lose the foremost of his vital organs to a cabaret or stage entertainer, preferably one who sings, or he may capitulate to the charms of a girl of wealth and social background, whose family refuses to tolerate her democratic tendencies in the game of love. A rich girl is the choice on the present occasion, and the accepted formula hinging on this development is followed with care. That the resulting picture is enjoyable is due to a number of things, of which the plot is not one.

Tin Pan Alley may be Tin Pan Alley, and the Blue Grass section of Kentucky is undoubtedly just that. Yet here the twain do meet. The fact that the captivating debutante in the case is a product of the grand old State of beautiful women and horses makes possible the picturization of glorious landscapes and gracious homes. There are glimpses of free horses crossing streams, of the magnificent animals gamboling on grassy sweeps; there is a thrillingly realistic Derby race over a muddy track, in which the favorite pony, in defiance of tradition, fails to come out victorious.

Rivaling these events in appeal, are the musical numbers of the piece, including a group of sentimental songs crooned by the young genius of the Alley, and culminating in a symphonic jazz rhapsody, composed by him in the hour of his heartbreak over dreams that appear to be lost. It tells the story of his love for Lee, of his happiness, of the cruelty of the forces that have driven them apart, of his misery over her approaching marriage to another. As he conducts the orchestra playing it publicly for the first time, with Lee listening from a box, there are superimposed on the original picture the images of his thoughts and hers. They flit across the screen in mad disorder, and as the climax of sight and sound is reached, the emotional response of the audience is a reality to be felt.

Joseph Wagstaff, a newcomer from Broadway, could ask no better means of impressing his talents on the fans of filmdom than is afforded him in the role of the boy composer. He has voice, youth and sensitiveness, and the story does not ask that he be an Adonis. Lois Moran is quite satisfactory as Lee, and supporting roles are well handled by Dorothy Burgess, Douglas Gilmore and Hedda Hopper.

Alexander Callam, continuing as master of ceremonies, introduces the latest Fanchon and Marco idea, in a manner notably free from the tricks of his trade, and serves as the high light of the proceedings in his vocal rendition of "Love Joy" and a medley of operatic hits ending with "The Song of the Vagabond." The production, which is "Sweet Cookies" by name, features Jones and Hull, two active young men, who serve as ace dispensers of buffoonery. Eva Mandell sings, with power and joviality, and Bobbe Tomson and Roy Loomis perform as solo artists of the dance. The ensemble numbers by the Sunkist Beauties are well done.

The Fox Movietone News is shown and the stirring "Robespierre" overture is played with fine effect by the house orchestra, under the direction of Mr. Brusiloff.

COLUMBIA

"THE LOVE PARADE." Paramount dialogue and singing picture, starring Maurice Chevalier, supported by Jeanette MacDonald. Adapted by Guy Bolton from "The Prince Consort," stage play by Ernest Vajda; music by Victor Schertzinger, with lyrics by Clifford Grey. Directed by Ernst Lubitsch. Reviewed Saturday afternoon.

By NELSON B. BELL.

Revealing again his consummate skill in handling situations of pungent continental flavor, and permitting his infallible eye for stunning pictorial effect unrestrained freedom, Ernst Lubitsch has imprinted the stamp of genuine distinction upon this delightful vehicle for the charming young Frenchman, who achieved so notable a success in "Innocents of Paris." The credit, however, should probably not all be stowed upon the German genius of the gelatines. After all, his majotr task was merely to visualize a story already bearing the hallmarks of distinguished authorship.

The story, incidentally, is no more substantial and of no greater consequence than that of any other opperetta of the better sort, concerning itself with the romantic adventures of a young and beautiful queen of a mythical kingdom, whose heart surrenders to the arrogant and handsome young attache expelled from the embassy at Paris for conduct not unbecoming to a youthful roue bent on the conquest of susceptible ladies, either single or encumbered with outworn husbands. The groundwork is early laid for a succession of incidents which, to say the least, reflect a captivating refinement of what, for want of a better name, is usually referred to as "European sophistication." These fleeting and wholly enjoyable episodes in the life of Queen Louise and Count Alfred are frankly, but none the less discreetly, directed and exquisitely played by Maurice Chevalier and Jeanette MacDonald.

Indeed, there is never throughout the length of the picture any letting down from the high level of artistry that can only be adequately appraised in superlatives. Even the settings before which the whimsical and tunefully amusing tale is unfolded partake of a tasteful and expansive splendor that might well be regal.

Chevalier, who would have the title role had the original title of "The Prince Consort" been retained, is happily cast as the philandering diplomat who finally tires of being merely the queen's husband. His pronounced accent is not incompatible with the role, but adds to its humor and lends an added zest to his songs. Miss MacDonald, a recruit from musical comedy, brings the subject an arresting blonde beauty and discloses a soprano voice of range, purity and considerable power that has not, seemingly, been so well recorded as it might have been.

The quest for the best in every department of preparation was not abandoned in selecting the supporting cast. Splendid comedy performances are contributed by Lupino Lane and Lillian Roth, as gentleman's gentleman and maid to the principals and the leading dignitaries of the Sylvanian cabinet are portrayed with comic seriousness by Lionel Belmore, Carl Stockdale, Eugene Pallette and numerous others. Edgar Norton is a punctilious and privileged master of ceremonies in the household of the queen and Winter Hall and Ben Turpin are among those intrusted with minor bits. Vocal and instrumental ensembles, flashes of military pageantry, a performance at the opera and other typical Lubitsch embellishments give the production body.

The only auxiliary attractions are the Hearst Metrotone News, in which former President Coolidge and Mrs. Coolidge are heard in a bit of banter with the president of the New York Life Insurance Co., "The Voice of Hollywood," a broadcast from "Station STAR," the modern counterpart of the old "Screen Snapshots" and a brief orchestral interlude.

EARLE

"SO LONG LETTY." A Warner Bros. Vitaphone presentation of the musical comedy of the same name by Elmer Harris, adapted for the screen by Robert Lord and Arthur Caesar, starring Charlotte Greenwood, supported by an all-star cast. Directed by Lloyd Bacon. Reviewed Saturday night by W. A. Whitney.

Delving into the records of 1920 (more or less) and into the roster of stage celebrities, Lloyd Bacon comes out with "So Long Letty," a dyed-in-the-wool musical comedy with the original Letty and embellished with the advantages of the audible screen. Following the general stage use of an undercurrent of orchestral music, save in the rather extended passages of dialogue, and not forgetting that the motion picture camera, though possessing vocal chords, is still capable of mobility, there is here developed as engaging and hilarious a comedy as has yet been reeled off in this month of generally extra-special cinematic attractions.

The farce, pregnant with ludicrous situations, due to the exchange of marital mates and a rich uncle's mistaken identity, depends entirely upon its inherent comedy instead of innuendo and double entendre. In the development of such a plot, genuine comedians are required, and to Charlotte Greenwood—that delightfully effervescent mixture of Fanny Brice and Beatrice Lilly, plus a dash of Winnie Lightner—falls the task of resuming a role which she first made famous on the stage. Miss Greenwood's bag of tricks is entirely emptied and, although she springs nothing fundamentally new (even if it were possible!), such an outlay has before been the stock-in-trade of no single person. Her lines, replete with the serious as well as rapid-fire wise cracks and snappy repartee, carry a degree of spontaneity so often tried for but not so often realized.

Miss Greenwood's efforts are accorded excellent treatment by the technicians, both photographic and auricular. Her songs—"My Strongest Weakness Is You," "You're One Sweet Little Yes," "Clowning" and "So Long Letty"—are all tuneful and are drawn logically into the narrative.

Opposite Miss Greenwood is Bert Roach, admirably cast as the husband whose principal thought is "When do we eat?" The other couple involved in the exchange of husbands and wives is composed of Grant Withers and Patsy Ruth Miller. Claude Gillingwater comes to the front again in another of his sterling characterizations of a crabbed, but not entirely unrelenting, uncle. The minor characters, used principally as a target for the grouchy thrusts of Mr. Gillingwater, are Helen Foster, Marion Byron, Harry Gribbon and Hallam Cooley.

Supporting the feature is an amusing playlet, "The Flattering Word," by George Kelly; a Grantland Rice Sportlight, showing that "Interesting Tails" belong to dogs; a "Mickey, the Mouse," animated and audible cartoon, and a release of the Universal News.

Deviating from the usual type of overture, the Earle Orchestra accompanies Milton Schwartz in a miniature violin recital, featuring the sprightly "Gypsy Airs" of Sarasate and the tranquilly beautiful "To a Wild Rose," by MacDowell.

RKO-KEITH

"HIT THE DECK." Radio Pictures' all-talking, singing and dancing production, adapted by Luther Reed from the musical comedy hit by Vincent Youmans' in turn based on the Belasco stage production of "Shore Leave." Jack Oakie and Polly Walker featured under the direction of Luther Reed. Reviewed Saturday night.

"Hit the Deck" has been given precisely the same treatment as that earlier radio hit, "Rio Rita." It is not primarily a motion picture, made to be such, but a literal translation of a tremendous popular stage musical comedy to the audible screen, with a few new tunes added to its original score, a competent cast of thoroughly schooled musical comedy and motion picture players to deliver its wisecracks and sing its lively songs, and a long Technicolor sequence that makes the party aboard the flagship of the battleship fleet a thing of colorful and kaleidoscopic beauty.

If you like "Hit the Deck" on the stage, you will like it better at Keith's, because the film has everything the original version had, plus a few things that only the cameras could give it.

There is a basis of sound drama in the story that goes well beyond the transparent brittleness of the ordinary musical comedy libretto. It is this that makes it possible for Jack Oakie and Polly Walker to be something just a little bit more believable than a couple of singing and dancing clowns. Not that they neglect to sing a good deal and clown a lot. They do both, but underneath is a human current that never quite passes completely out of the consciousness of the audience. "Hit the Deck" would not be half so good if it did.

The background of the piece, of course, is the United States Navy—specifically, the U. S. S. Nebraska—and if you think those gobs are not fairly bubbling over with what it takes to make spirited and spontaneous entertainment, it might be well to go see for yourself.

Aside from a few of the natural color ensembles, at the party aboard the battlewagon, the outstanding musical smash of the picture is the "Hallelujah" number, especially staged with a Negro dancing chorus and singing ensemble, in which the solo work is intrusted to Marguerite Padula, a former favorite of vaudeville, in the role of Lavinia, played on the stage by Stella Mayhew. While this has no direct bearing on the development of the plot, it is logically introduced and is executed with the harmonic richness and physical frenzy characteristic of the race that presents it.

The cast is of uniform excellence and, in addition to those named, includes Ethel Clayton, Dell Henderson and Wallace McDonald, all familiar to screen patrons. Franker Woods, Harry Sweet and Roger Gray, not so well known, comprise a trio of bluejackets who frequently crowd Mr. Oakie for laughs. The best voices in the cast are those of Polly Walker, Marguerite Padula and an unnamed soprano in the chorus of the "Hallelujah" number. But all of the boys and girls can sing—not forgetting the three Brox sisters, who have a "bit" at the party.

The RKO News, another of James A. Fitzpatrick's Spanish travelogues, "From Granada to Toledo," and a comedy overture by Fred Clark and his R-K-Olians complete a bill that it would not surprise me to see run as long as "Rio Rita." N. B. B.

METROPOLITAN

"GENERAL CRACK." A Warner Bros. Vitaphone adaptation of the story by George Preedy, starring John Barrymore, supported by Marion Nixon and Armida. Directed by Alan Crosland. Reviewed Saturday night (second week) by W. A. Whitney.

John Barrymore, in this, his first all-talking picture, essays the role of a soldier of fortune who sells his services to Leopold II of Austria and finally is rewarded with the return of the ducal throne of his ancestors. Throughout this fast-moving narratives of court life, domestic and political intrigue, love and war, General Crack moves with the precision and power, the heritage from an aristocratic father and a gyspy mother.

Although he does not, perhaps, have a vehicle wherein he may exploit all his varied and polished talents, Mr. Barrymore's characterization of General Crack is entirely up to the high Barrymore standards, set by himself in particular and the whole family in general.

The role of Fidelia, General Crack's gypsy wife, is admirally played by the vivacious Armida and leaves small wonder that Crack foreswore his tacit agreement to marry the princess, Maria Luisa. The emperor's sister, Maria, is played by Marion Nixon and leaves nothing to be desired in the way of sympathetic portrayal of an engaging role. Leopold II is done by Lowell Sherman and he well portrays suppressed but mingled emotions through the many scenes with General Crack, which are not altogether pleasant for his highness.

Among the other members of the cast are Hobart Bosworth, Andre de Segurola, Otto Matieson, Douglas Gerrard, Jacqueline Logan, Julanne Johnston and R. D. McLean.

The histrionic excellence of the entire cast in no less outstanding than the excellence of the photoplay, direction, and auricular technique. The voices are recorded with excellent clarity and the songs are added in their proper places without intrusion upon the smoothness of the continuity.

The sole subsidiary is a release of the Paramount Sound News, but John Barrymore and his supporting cast lack nothing to satisfy the entertainment appetite of the populace!

RIALTO

"HIS FIRST COMMAND." Pathe talking picture, starring William Boyd, supported by Dorothy Sebastian. Directed by Gregory La Cava. Reviewed Saturday night by C. Ransom.

The patriotc glamour that pervades a United States Army post, the stirring action of hard-riding cavalry, the fun that rookies provide rather than enjoy, the social unrest that follows when a private loves the colonel's daughter, these are the fabric of "His First Command," telling a story such as Capt. Charles King might have told of Army life a generation ago.

If the film keeps you amused and occasionally thrilled with its scenes in and about Fort Riley, and if it gives you an inkling of what is meant by the Army spirit, it has done about all it really tried to do. There are some well-acted passages, especially of love, between William Boyd and Dorothy Sebastian. The lines are simple and true so far as they go, but not overly quick or clever. It is a sort of an easy-going production to which the troops have contributed most of the stir and color.

William Boyd is a young man sent West by his father to escape the lures of wealth and find a career. His car being stalled at Fort Riley he naturally encounters the Colonel's daughter and immediately finds it necessary to enlist in order to be near her. Nothing means less to him than military rank or etiquette; in fact, he has evidently never heard of either. He undergoes a series of shocks and after a little while that good old Army spirit begins to enwrap him. First thing you know he is a hero and next thing a second lieutenant, so the way of love is clear for him.

Miss Sebastian as the Army girl who is torn between love and etiquette discloses a charming voice and a gift for playing, but has no great opportunity. There is a little girl of 6 or so who has as much to do and does it splendidly. Not to know who she is is a pity. A good top sergeant and several troopers also deserve to be named.

The best of the picture is the cavalry race over rough country. There is also a grand parade of troops with the stir of flags and music, all in Technicolor, but unhappily this must be recorded as the first observed failure of the prevailing color system. The scenes are extremely dark and indistinct, with only the stars and stripes standing out in comparative brilliance.

Pat Rooney and his well-known family offer a secondary film, a comedy in which father and son maintain rival dancing schools and show various fancy paces. Another short film discloses some rich masculine voices in old-time melodies, with fine Western scenic settings. An "Oswald the Rabbit" cartoon is as extravagantly absurd as any yet seen, and a newsreel completes an unusually good assortment of short numbers.

PALACE

"THEIR OWN DESIRE." Metro-Goldwyn-Mayer all-talking pictures with songs, adapted by Frances Marion, with dialogue by James Forbes, from the novel by Sarita Fuller. Norma Shearer starred, supported by Robert Montgomery, Belle Bennett and Lewis S. Stone. Director not named. Reviewed Sudny afternoon.

This week at the Palace seems to have resolved itself into a continuous ovation in honor of Wesley Eddy's return to the scene of his record 75-week engagement as master of ceremonies. Serving in the same capacity with the Loew "Les Parfums" stage unit, here for the single week, Mr. Eddy has already demonstrated that he has a firmer hold on the affections of the Washington public than probably he or they ever suspected. From the moment of his tricky entrance at yesterday afternoon's first performance—and I assume all that have gone before or have come after to be identical in this regard—until he made his final curtain speech, he was bombarded by the applause equivalent of a 21-gun salute. Everything he did was a riot, the overflow house more than once defeating its own purpose by making an encore impossible in such a tumult of handclapping.

But Wesley was generous, at that. Beginning with the Palace Syncopators' rendition of "Sweeter Than Sweet," he worked his head off. "Sweeter Than Sweet" was played "hot," legato and then at white heat, with a vocal chorus by the star of the occasion. Then he played "I Kiss Your Hand, Madam," on what he terms a "four-string Victrola." Next he sang "The Kinda Gal That Needs a Kinda Man Like Me," with constantly increasing volumes of acclaim, in response to which he sang "Mean To Me" in propria persona, as an Italian dialectician, and finally in imitation of Helen Kane. As if that were not enough for one afternoon's stint, he topped it all off with the "St. Louis Blues," which he probably does better than any one else on the boards. At this juncture he begged to be excused in the second of his three speeches. No matinee idol ever received a greater welcome than this.

There were, come to think of it, some others in the revue, too. Among them the Adler-Bradford quartet of adagio dancers; Mills and Shea, comedy acrobats; Charlotte Woodruff, soprano, and the Chester Hale Girls in the "Golli Woggs," "Toujours Moi" and others of the most lavishly staged ensembles of the Palace's season.

While Norma Shearer's latest vehicle, "Their Own Desires," affords roles of conspicuous importance for Robert Montgomery, Belle Bennett and Lewis Stone, in addition to herself, of course, it is not a picture that I would rate as even remotely comparable with "The Trial of Mary Dugan" or "The Last of Mrs. Cheney" in worth. It is the story of an unjustified divorce after twenty-three years of married life, in which the daughter of the man in the case falls in love with the son of the woman for whom her father abandoned her and her mother. A considerable amount of extraneous matter, diverting enough in itself, is introduced with no better effect than to impede the vigorous and direct development of the plot to a climax that turns out to be rather more emotionally maudlin than either natural or convincing.

Whatever shortcomings may be discerned are attributable to story faults and not to any personal deficiency on the part of any member of the cast. And what rare sagacity it was to obscure the defective qualities of this production, that discloses the name of no director, under the glittering effulgence of Mr. Eddy's homecoming!

The Hearst Metrotone News is the only supplementary. And try to get in! N. B. B.

"15 a Day"

The "LITTLE GIANT" Energizer

A SAFE and positive machine for general body massaging and for reducing. Equal in results to many higher priced machines.

Table or Wall — Model $35.00

Pedestal Model $45.00

See Display and Demonstration

HEALTH EQUIPMENT Company

CHAS. G. GRAVES, Mgr.
Investment Bldg.—Lobby 9

Metropolitan 4269